

**PRELIMINARY ENGINEERING REPORT
TORRANCE COUNTY SOLID WASTE MANAGEMENT
SYSTEM STUDY**

ESTANCIA VALLEY SOLID WASTE AUTHORITY

MAY 2015



Prepared For:
Estancia Valley Solid Waste Authority
515 Allen Street
Estancia, New Mexico 87016
505.384.4270

Prepared By:
Gordon Environmental, Inc.
213 South Camino del Pueblo
Bernalillo, New Mexico 87004
505.867.6990



PRELIMINARY ENGINEERING REPORT
TORRANCE COUNTY SOLID WASTE MANAGEMENT SYSTEM STUDY
ESTANCIA VALLEY SOLID WASTE AUTHORITY

TABLE OF CONTENTS

INTRODUCTION 1

1.0 GENERAL..... 5

2.0 PROJECT PLANNING AREA 7

3.0 EXISTING FACILITIES 10

5.0 NEED FOR PROJECT 12

5.0 ALTERNATIVES CONSIDERED 14

6.0 SELECTION OF AN ALTERNATIVE 22

7.0 PROPOSED PROJECT (RECOMMENDED ALTERNATIVE) 23

8.0 CONCLUSIONS AND RECOMMENDATIONS 25

LIST OF FIGURES

Figure No.	Title
1	Torrance County Location Map
2	Torrance County Areas by Census Tract
3	Torrance County Commission Districts
4	Torrance County Population Density Map
5	Torrance County Residences
6 thru 11	Torrance County Private Hauler Pickup Locations and Collection Centers

PRELIMINARY ENGINEERING REPORT
TORRANCE COUNTY SOLID WASTE MANAGEMENT SYSTEM STUDY
ESTANCIA VALLEY SOLID WASTE AUTHORITY

LIST OF TABLES

Table No.	Title
1	Summary of Phone Interviews
2	Population and Housing Trends Summary
3	Population and Housing Unit Summary by Entity (Census 2010)
4	Population and Housing Unit Summary by Census Tract (Census 2010)
5	Community Collection Centers Utilization
6	Community Collection Center Operational Costs
7	Community Collection Center Transportation Cost
8	Community Collection Center Operations, Transportation, and Disposal Summary
9	“Door to Door” Residential Route Collection Transportation Cost
10	Route Collection, Transportation, and Disposal Summary
11	Operations Benchmarking
12	New Mexico Authority System Comparisons

LIST OF ATTACHMENTS

Attachment No.	Title
A	Torrance County Ordinance No. 94-12 (Amended November 20, 2002)
B	Agreement for Solid Waste Collection Services between The County of Torrance and the Estancia Valley Solid Waste Authority
C	EVSWA Advertisement in “The Independent” and “Mountain View Telegraph”
D	Solid Waste Disposal Services Survey and Results
E	GEI Resident Phone Interview Results
F	EVSWA Collection Center Operational Information
G	EVSWA Collection Center 2014 Annual Reports
H	EVSWA Collection Center Information
I	EVSWA “Single Stream Waste” Information
J	EVSWA FY2015 Budget

PRELIMINARY ENGINEERING REPORT
TORRANCE COUNTY SOLID WASTE MANAGEMENT SYSTEM STUDY

ESTANCIA VALLEY SOLID WASTE AUTHORITY

LIST OF ACRONYMS

ACO	Administrative Compliance Order
CCC	Community Collection Center
CFR	Code of Federal Regulations
CY	Cubic Yards
EVSWA	Estancia Valley Solid Waste Authority
FEMA	Federal Emergency Management Agency
GEI	Gordon Environmental, Inc.
GRT	Gross Receipt Tax
NLCD	National Land Cover Data
NMAC	New Mexico Administrative Code
NMED	New Mexico Environment Department
O&M	Operations and Maintenance
OMB	Office of Management and Budget
PER	Preliminary Engineering Report
QBS	Qualifications-Based Selection Process for Professional Services
RCRA	Resource Conservation and Recovery Act (USEPA)
RUS	Rural Utilities Service
SWB	Solid Waste Bureau
SWR	Solid Waste Rules
TPD	Tons per Day
USDA	United States Department of Agriculture
USEPA	United States Environmental Protection Agency

INTRODUCTION

Torrance County (the “County”) is located in central New Mexico (NM) approximately 50 miles east of Albuquerque, NM (**Figure 1**); and consists of an area of 3,345.5 square miles (**Figure 2**). Within the County, there are 10 primary population centers (i.e., cities and towns): Moriarty, McIntosh, Estancia, Willard, Mountainair, Manzano, Torreon, Tajque, Encino and Duran. The County consists of three political districts (**Figure 3**) and the three Commissioners that represent the districts form the Torrance County Board.

Solid waste management within the County is dictated by **Torrance County Ordinance No. 94-12: “An Ordinance providing for the efficient and sanitary disposal and collection of solid waste in Torrance County: Regulating solid waste, litter and C&D debris; establishing a solid waste disposal fee and providing a penalty, severability and effect date: (Amended November 20, 2002)”** [**Attachment A**]. The Estancia Valley Solid Waste Authority (EWSWA) was formed in 1995 and provides County solid waste management services via a Joint Powers Agreement (JPA): “*Agreement for Solid Waste Services between The County of Torrance and The Estancia Valley Solid Waste Authority*” (June 6, 2014); **Attachment B**). The JPA requires that the EWSWA provide “*a collection, transportation and recycling or disposal system for solid waste generated in the unincorporated areas of the County.*” The EVSWA provides disposal services at the regional landfill (Estancia Valley Regional Landfill; EVRLF) located near Interstate 40 at Exit 203 (**Figure 4**).

The EVSWA Board consists of representatives from its member entities:

- County of Torrance
- City of Moriarty
- Town of Estancia
- Town of Mountainair
- Town of Vaughn
- Village of Willard
- Village of Encino.

Preliminary Engineering Report

Gordon Environmental, Inc. (GEI) has prepared this Preliminary Engineering Report (the “Report” or “PER”) for the County on behalf of the EVSWA. This Torrance County Solid Waste Management Study was initiated to:

- Evaluate the EVSWA waste management program through a review of their financial and logistical records
- Establish a baseline cost to determine the feasibility of rural collection efforts and franchising of solid waste services.
- Benchmark cost of services for comparison to other similar rural collection and disposal operations within the State of New Mexico.
- Document the current EVSWA operations; and identify potential alternatives that EVSWA and County could implement to augment or replace current collection activities.
- Compare the County’s systems to other rural NM collection operations; and provide observations and recommendations regarding the findings.
- Evaluate County resident’s level of satisfaction with the current Torrance County Solid Waste Management System; and quantify the adequacy of the current system to meet current and future waste disposal and recycling needs.

This PER is formatted to follow the outline provided by USDA BULLETIN 1780-4 for *Preliminary Engineering Report – Solid Waste Management Facilities (October 2003)*, with response provided in *italics*. This Report includes additional documentation to provide a thorough and detailed analysis for Torrance County’s and EVSWA’s assessment of the current Torrance County Solid Waste Management System in order to make informed decisions regarding the future of the system.

Torrance County Community Engagement

In order to engage the Torrance County community (i.e., the customers), GEI performed several initiatives:

1. Preparation and issuance of a “Solid Waste Disposal Services Survey”
2. Attendance at EVSWA Community Collection Centers (CCCs) to engage with the community residents using these facilities, and hand-out hard copies of the Survey
3. Interviews with members of the community who expressed an interest in commenting based on the Solid Waste Disposal Services Survey
4. Interviews with several community representatives including Torrance County Commissioners, Torrance County Manager, Estancia Valley Solid Waste Authority Board Members, private haulers, etc

Solid Waste Disposal Services Survey

The Solid Waste Disposal Services Survey was issued via *surveymonkey.com*[®], a web-based survey site, and hard copies of the questionnaire were also made available at the CCCs for citizens to take home and mail back to GEI. The purpose of the survey was to gather concerns and recommendations from the Torrance County community with regard to the following:

- Customer level of satisfaction with the current solid waste disposal services
- Adequacy of the current solid waste disposal infrastructure and services to meet residential waste disposal and recycling needs
- Customer suggestions for improvement and alternatives regarding the current County solid waste disposal system

The survey was advertised by EVSWA, including the web link, in The Independent and Mountain View Telegraph for a period of two weeks beginning March 9, 2015 (**Attachment C**). Hard copies were provided to the EVSWA CCCs to be handed out by CCC attendants; and hard copies of the survey were also handed out during GEI visits to the CCCs.

The survey was composed of twenty questions, and a copy of the survey questions and results are provided in **Attachment D**. A total of 146 interested residents took part in the survey; 115 people via *surveymonkey.com*[®] and 31 people via hand-written/mail-in surveys. Surveys that were mailed-in to GEI were manually input into the *surveymonkey.com*[®] database. Forty-five respondents requested that they be contacted to provide additional comments; and GEI was able to interview thirty-one. The detailed (anonymous) responses are provided in **Attachment E**. A brief summary of highest-rated answers to the key survey questions are summarized below and tabulated on **Table 1**.

Summary of Solid Waste Disposal Services Survey Responses

Torrance County Residents

- 99.3% of respondents are residents of Torrance County, and 83.2% of those live in an unincorporated area.
- 98.5% of respondents live in single-family homes.

Curbside Pickup Options

- 69.4% of respondents do not have the option of curbside pickup.
- For those respondents who participate in curbside pickup, most (36.8%) pay \$15-\$20/month for these services.
- 61.5% of those who participate in curbside pickup rate their satisfaction as excellent.
- 52.3% of respondents who do not have curbside pickup would participate if these services were available.
- 42.3% of respondents would be willing to pay under \$15 a month for curbside pickup, if it were made available.

EVSWA Collection Centers

- 93% of respondents utilize the EVSWA collection centers, with the Southern (Mountainair) Collection Center being the facility most utilized by respondents (26.8%).
- Household waste (95.6%) is the main type of waste respondents dispose of at the Collection Centers.
- 50.4% of respondents utilize a Collection Center once per week.
- 52.9% of respondents rate the level of service at their Collection Center as excellent.

Recycling and Alternative Disposal

- 77.8% of respondents recycle.
- 64.8% bring their recyclables to an EVSWA Collection Center.
- 34.6% of those who do not recycle are not sure what is recyclable; and 34.6% think it is too complicated to recycle.
- 73.6% of respondents conduct composting; 34.72% burn yard waste on their property; and 34.72 burn paper and cardboard in their woodstove/fireplace.

Most Convenient Waste Disposal Option

- 49% of respondents would like a small solid waste drop-off location within 15 minutes of their home, which is open every day during daylight hours, and billed quarterly.
- 34% of respondents would like their trash can picked up at their home, with quarterly payments bill.

1.0 GENERAL

A Preliminary Engineering Report (PER) should clearly describe the owner's present situation, analyze alternatives, and propose a specific course of action, from an engineering perspective. (USDA Bulletin 1780-4)

The EVSWA provides solid waste collection and transport services (Figure 4, EVSWA Service Area Map by Census Tracts) for rural County residents and “Pay As You Throw” (PAYT) bulky item disposal for residents with municipal collection services (16,383 estimated County population in 2010, Table 2). The County and EVSWA are evaluating the current solid waste management system; the system’s efficiency; and other alternatives of various levels of service that will continue to minimize illegal dumping, and provide affordable, cost-effective levels of collection services to households (Figure 5) (“occupied housing units” estimated to be 6,264 in 2010; Table 2 and Table 4) in the unincorporated rural areas of the County. Table 2 provides the applicable population and household data from the US Census Bureau in the County cities, towns and rural areas.

With a population density within the unincorporated Census Tracts 9636 and 9637 portions of the County calculated at an average of 3.7 persons per square mile (Table 4; Figure 4), the likelihood of providing cost-effective “door to door” curbside collection service in these sparsely populated areas is challenging. The population density in census tracts 9632.02 and 9632.01 average 60.0 per square mile and “door to door” collection may be viable and cost-effective.

Based on the variability of population density within the County, this provides EVSWA and the County with the following solid waste collection options:

- (1) Maintain the current EVSWA CCC operations in-place or franchise for service.*
- (2) County franchise for “door-door” collection services with County CCC Operation*
- (3) County franchise for “door-door” collection services with franchise CCC*
- (4) County franchise for “door-door” collection services with unmanned CCC Operation*
- (5) County franchise for “door-door” collection services, eliminating the CCC Operation*

a) Design Criteria. State the design parameters used for evaluation purposes. These parameters must comply with RUS design policies (7 CFR 1780.57) as well as other federal and state regulatory requirements. (USDA Bulletin 1780-4)

The option of providing no level of solid waste services was not evaluated, and is not considered viable; considering the County's history with providing some level of solid waste services, and the commitments required by the NM Solid Waste Act.

At present, EVSWA is engaged in the operation of ten CCCs (Table 5 and Figure 4), and direct residential "door-to-door" collection services are provided by private haulers at the discretion of individual customers (i.e., New Mexico Waste, East Mountain Disposal). Currently, 436 customers have "door-to-door" collection (Figures 6 through 11). Providing "door-to-door" collections throughout the County represents a challenge with the limited customer density (i.e., 3.5 per square mile) for 72.5 percent of the County. The alternatives considered revolve around the level of services that can be provided for a reasonable (i.e., affordable) cost, and recovering the expenses to provide these services. In addition, the services provided must address development of a sustainable balance between the desire to provide customers direct service to their location; versus requiring all (or some) customers to haul their waste to a CCC.

The level of effort required to prepare the report and the depth of analysis within the report are proportional to the size and complexity of the proposed project. Rural Utilities Service (RUS) projects must be modest in design, size and cost, and be constructed and operated in an environmentally responsible manner. (USDA Bulletin 1780-4)

The EVSWA is working with the selected engineering consultant (GEI) to evaluate and optimize the solid waste collection services within the County. GEI was selected based on a "Qualification-based Selection" (QBS) process, which is designed to ensure that the consultant is the most appropriate and familiar with the project area. This effort was undertaken to identify the cost of service for collection, transportation and disposal of waste collected within the County. Various levels of service were evaluated relative to the population (customer) density within target areas of the County. This effort resulted in estimated costs for services that would be incurred as customer density decreases, and provides the County and EVSWA with definable options as they optimize their rural collection system operation.

Pursuant to 7 CFR Part 1794, "Guide for Preparing the Environmental Report for Water and Waste Projects", guidance in RUS Bulletin 1794A-602, and the Agency's environmental State Supplement, the applicant shall perform the environmental review concurrently with the project engineering planning. This document must indicate that environmental issues

were considered as part of the engineering planning. Information provided in the PER will be used to process the funding request, therefore completeness and accuracy are essential for timely processing of the application. Other outlines may be utilized, but the essential information must be readily identifiable. Contact the Rural Development office for further guidance. The following should be used as a guide for the preparation of PERs for RUS financed solid waste disposal facilities. (USDA Bulletin 1780-4)

The New Mexico Environment Department (NMED) Solid Waste Registration Application process was followed for the registration of the ten CCCs. Registration of the ten CCCs has been maintained over the past 12 years. Specific requirements for the siting of “Transfer Stations” and “Collection Centers” are enumerated in the SWR (20.9.4.12 and 20.9.3.27 NMAC, respectively; and all of the CCCs meet the specified criteria. No additional CCCs are envisioned as a result of this solid waste study; therefore no additional registrations should be required.

2.0 PROJECT PLANNING AREA

Describe the area under consideration. The project planning area may be larger than the service area determined to be economically feasible. Service may be provided by a combination of central, cluster, or individual facilities. (USDA Bulletin 1780-4)

*The project planning area is identified on **Figure 4** which identifies the opportunities for rural residents and businesses to manage their waste and recyclables. The collected waste is transported by the EVSWA to the EVRLF (**Figure 4**).*

The description should include information on the following:

- a) Location. Maps, photographs, and sketches. These materials should indicate legal and natural boundaries, major obstacles, elevations, etc. (USDA Bulletin 1780-4)**

***Figure 4** is a map of the area currently serviced by the EVSWA, and the location of the EVRLF centralized waste diversion and disposal facility.*

- b) Environmental Resources Present. Maps, photographs, studies and narrative. This section should provide information on the location and significance of important land resources (farmland, rangeland, forestland, wetlands and 100/500 year floodplains), historic sites, endangered species/critical habitats, etc., that were identified in the applicant’s environmental information (normally an Environmental Report) and that must be considered in project planning. A narrative summary with reference to the applicant’s environmental submittal is adequate. (USDA Bulletin 1780-4)**

The County is comprised of rich and diverse environmental resources that were considered with the development of the existing CCC facilities. One primary goal in providing economical, convenient access to waste collection services is to prevent “illegal dumping” that was a significant problem in the past; and is protective of the environmental resources in the County. The same protection of environmental resources will be considered if any additional solid waste facility development (e.g., future collection centers) is undertaken. No additional CCCs are being proposed; and no additional environmental considerations were required to complete this Report.

- c) Growth Areas and Population Trends. Specific areas of concentrated growth should be identified. Population projections for the project planning area and concentrated growth areas should be provided for the project design period (typically 20-years). These projections should be based on historical records with justification from recognized sources. (USDA Bulletin 1780-4)**

*Based on the 2000 and 2010 US Census Reports, and the 2013 American Community Survey (ACS) estimates (**Table 2**), the population of Torrance County as a whole is on the decline. The County saw a 3.12% decrease between Census 2000 and Census 2010; and a 1.21% decrease between Census 2010 and ACS 2013. While the populations of some municipal areas of the County such as Moriarty and Mountainair have seen some growth (**Table 2**), the Rural Areas of the County generally continue to decrease. Rural Area populations decreased by 4.66% between Census 2000 and Census 2010; and decreased by 1.09% between Census 2010 and ACS 2013 (**Table 2**).*

*For this study, the most recent US Census Report is utilized (i.e., Census 2010). As described in **Table 3**, the population of the Rural Areas of Torrance County is 11,637, or 71% of the County population. Rural Areas comprise 3,333 square miles (sq mi), or approximately 99% of the County. The overall population density of Rural Areas is 3.5 persons per sq mi. Rural Areas include 5,716 housing units, of which 4,589 are reported to be occupied (2010). The estimated waste generation per day (**Table 3**) for Rural Areas is 28.7 tons per day (tpd); and Municipalities are estimated to generate 11.7 tpd. These data are based on a waste generation rate of 4.924 pounds per person per day. Based on an average household of 2.65 persons, household waste generation is estimated at 0.2 tons per month.*

*Population and housing unit data are also summarized by Census Tract, as described in **Table 4**. Based on data from Census 2010, Torrance County is comprised of four Census Tracts: 9632.01, 9632.02, 9636, and 9637. These tracts correspond to the Population Density Map provided as **Figure 4**.*

Census Tract 9637

The largest tract in the County, Census Tract 9637 (2,127.4 sq mi), has a population density of 1.1 persons per sq mi and a waste generation rate of approximately 5.6 tpd. This area is currently served by the Duran Collection Station, the Southern Collection Station, the Punta de Agua Collection Station, and the Cedarvale Collection Station.

Census Tract 9636

Census Tract 9636 is the second-largest tract (1,096.3 sq mi) and has a population density of 6.3 persons per sq mi, and a waste generation rate of approximately 16.9 tpd. This area is currently served by the Tajique Collection Station, Central Collection Station, Wagon Wheel Collection Station, and Northern Collection Station.

Census Tract 9632.02

Census Tract 9632.02, comprised of 64.3 sq mi, has a density of 49.1 persons per sq mi and a waste generation of approximately 7.8 tpd. This area is also currently served by Wagon Wheel Collection Station and Northern Collection Station.

Census Tract 9632.01

Census Tract 9632.01 is comprised of 57.5 sq mi, and has a density of 70.9 persons per sq mi and a waste generation rate of approximately 10.0 tpd. This area is currently served by the Hills and Valley Collection Station and the Indian Hills Collection Station.

3.0 EXISTING FACILITIES

Describe the existing facilities including at least the following information:

- a) **Location Map. Provide a schematic layout and general service area map (may be identified on project planning area maps). (USDA Bulletin 1780-4)**

*The EVSWA Service Area Map and Available Disposal Facilities is provided as **Figure 4**.*

- b) **History. Provide a brief description of when major system components were constructed or renovated. (USDA Bulletin 1780-4)**

*The ten CCCs shown on **Figure 4** have been registered with NMED and constructed over the past 12 years.*

- c) **Condition of Facilities. Describe present condition; suitability for continued use; adequacy of current facilities; and the collection, storage, processing, and disposal capabilities of any existing facilities. Also, describe compliance with Resource Conservation and Recovery Act and other applicable Federal and State requirements. (USDA Bulletin 1780-4)**

This analysis evaluated the ten CCCs function to confirm that they are properly located to provide the appropriate level of service to the Torrance County customers. These facilities are regulated under the NMED SWR. There are no applicable Federal requirements for collection centers (i.e., transfer stations) under the Federal Resource Conservation and Recovery Act (RCRA).

***Attachment F** provides operating hours, location and wastes accepted at each CCC shown on **Figure 4**, with the exception of Cedarvale and Wagon Wheel Collection Centers which consist of 30-yard roll offs and are unmanned. **Table 5** provides the average number of County residents that use the Collection Centers on the days that they are open. Equipment at the CCCs is in usable condition for their intended purpose, and no capital outlay for new equipment is anticipated in the near future.*

*Data collected for this analysis will be available to determine the future status of the services provided by the CCCs versus the objectives identified in this Report. **Attachment G** presents a summary of the waste types and tonnage collected from January to December 2014 at the 10 CCCs and reported on the Annual Reports submitted to the NMED Solid Waste Bureau (SWB).*

Attachment H provides CCC information including travel distance to the EVRLF and representative photographs.

*EVSWA recently implemented “Single Stream Recycling” at the CCCs. Acceptable and prohibited items in the “Single Stream Recycling” waste stream are listed in **Attachment I**. Currently the “Single Stream Waste” is transported to a facility located in Albuquerque, NM on a monthly basis and revenues range from \$400 to \$500 per truckload. EVSWA expects the volumes of divertables, and frequency of transportation to increase to twice per month in the future.*

- d) Financial Status of any Existing Facilities. (Note: Owner will be submitting most recent audit or financial statement as part of the application package.) Provide information regarding current rate schedules, annual operations and maintenance (O&M) cost, other capital improvement programs, and tabulation of users by monthly usage categories for the most recent typical fiscal year. Give status of existing debts and required reserve accounts. (USDA Bulletin 1780-4)**

This Section is being used to identify the approximate cost of services currently experienced, and categorized as follows:

Current EVSWA Billing System

EVSWA provides a billing system as required by Torrance County Ordinance No. 94-12. The solid waste fees are invoiced on a quarterly basis and are established through resolution by the County Commission. Fees are charged to the responsible party for each residence located in the real areas of the County. The solid waste management fees are implemented as follows:

- *Active Residences: \$240 per year*
- *Low Income Residences: \$120 per year*
- *Residences with private hauler service: \$80 per year*
- *Unoccupied Properties: \$40 per year*

The EVSWA is entitled to place a lien upon any residence for failure to pay the solid waste fees. In 2014, liens totaling \$52,778.95 were placed by the EVSWA. Typically, \$50,000 to \$70,000 per year is collected from liens that are paid off and released.

Landfill Disposal Cost – *The EVSWA currently uses the single regional landfill (EVRLF) whose location is shown on **Figure 4**. Disposal rates at the landfill are \$31 per ton for Authority members and \$47 per ton for private haulers and Non-authority entities.*

5.0 NEED FOR PROJECT

Describe the needs in the following order of priority:

- a) **Health, Sanitation, and Security. Describe concerns and include relevant regulations and correspondence from/to Federal, and State regulatory agencies. (USDA Bulletin 1780-4)**

Torrance County represents a vast primarily rural county in central NM. With limited population density outside of four small communities (Moriarty, Estancia, Mountainair and Willard), the challenge to provide an efficient and effective solid waste collection service increases as the population density decreases.

The NMED SWR specify that:

“The state, and each municipality, county, or cooperative association shall provide a means to dispose of solid waste generated within its respective jurisdiction that has been approved by the secretary and complies with 20.9.2 – 20.9.10 NMAC.” [20.9.2.9.B NMAC]

Furthermore, the NMED Solid Waste Plan recognizes the challenges facing rural communities in transitioning to solid waste transfer (i.e., community collection centers) where local “dump sites” were required to close by both Federal and State regulations (RCRA Sub-Title “D” and NMED SWR). Market conditions have resulted in regionalization, with fewer and larger disposal sites. Smaller and rural governmental subdivisions like Torrance County are challenged to support, as well as to afford a modern landfill, and they have taken on a much larger financial burden when they accepted the responsibility of developing a regional landfill rather than the alternative of transporting their waste significant distances to the large urban landfills in Bernalillo and Sandoval Counties. The SWR encourage the siting of CCCs as a logical alternative for smaller communities to support the economics of a modern regional landfills.

Torrance County accepted this responsibility, developing one of the few new “low-volume” rural regional landfills in NM. They acknowledged the challenges of supporting this facility, establishing the EVSWA to promote regional participation in order to ensure the viability of this regional landfill endeavor. The Authority realize the continued challenges to the viability of this facility, and recognize that there is a direct correlation between waste volumes managed and the financial viability of this landfill as they struggle to maintain a cost-effective operation.

b) System O&M. Describe the concerns and indicate those with the greatest impact. Investigate management adequacy, inefficient designs, and problem elimination prior to adding additional capacity. (USDA Bulletin 1780-4)

Torrance County, through the EVSWA development of a collection system consisting of the operation of ten CCCs, provides the basic infrastructure to meet effectively the regulatory mandate to “...provide a means to dispose of solid waste generated within its respective jurisdiction...” (20.9.2.9.B NMAC). The fact that the County reports infrequent occurrences of illegal dumping within its jurisdiction is evidence of the success of this collection system approach.

The greatest impact, and most significant concerns associated with the County’s approach to solid waste collection, appears to be the cost of the operation of the system to the rural property owners. This concern has manifested itself when compared to the cost of collection within the incorporated municipalities. Given the municipal population density, resulting in a residential collection density that significantly reduces the cost of collection services, rural residents are frustrated that their cost for “self-haul” solid waste services are greater than their municipal counterparts that receive “door-to-door” collection services. In addition, there is a significant level of frustration within the rural community that the cost of the services provided significantly exceeds the value provided. This is especially a challenge where a rural premises may have no occupants, but is still required to pay a basic solid waste fee for access to the solid waste management system.

EVSWA has developed a system of CCCs (both manned and un-manned) that does a good job in providing adequate management of solid waste collection within the rural regions of the County. The availability (operating hours) of the CCCs are balanced with the volume of waste receipts to ensure sufficient access to the services provided. While an evaluation of the particular collection center locations was not a significant component of this study, the centers represent established locations within the solid waste system that do not require relocation without significant input from the community served by the facility. All areas of the County appear to have manageable access to the current collection system.

c) Growth. Describe the reasonable growth capacity that is necessary to meet needs during the planning period. Facilities proposed to be constructed to meet future growth needs should generally be supported by additional revenues. Consideration

should be given to designing for phased capacity increases. Provide number of new customers committed to this project. (USDA Bulletin 1780-4)

Growth capacity during the planning period does not appear to represent a challenge in Torrance County. Current capacity within the existing collection center system is sufficient to increase (i.e., double or triple) to the current utilization without a significant increase in operational costs. There does not appear to be a need or justification for additional collection facilities. There is no level of anticipated (forecast) growth within the rural areas of Torrance County that would require an expansion of the current “self-haul” Collection Center based system. If the County elects to pursue a more robust “door-to-door” collection system for the rural residents, further consideration should be given to the number of Collection Centers and the operational hours required to support adequately an enhanced collection operation.

5.0 ALTERNATIVES CONSIDERED

This section should contain a description of the reasonable alternatives that were considered in planning a solution to meet the identified need. Documentation of alternatives considered is often a PER weakness. The following alternatives should be considered, if practicable: building new centralized facilities, optimizing the current facilities (no construction), contracting with other existing facilities, and developing centrally managed small cluster or individual facilities. These alternatives should be consistent with those considered in the environmental review. Mitigation measures necessary to avoid or minimize any adverse environmental effects must be integrated into project design. The description should include the following information on each alternative:

- b) Description. Describe the facilities associated with the alternative. Describe all feasible solid waste treatment technologies and provide comparison of such. Also, describe collection, storage, processing space, and disposal facilities. A feasible system may include a combination of centralized and decentralized (onsite or cluster) facilities. (USDA Bulletin 1780-4)**

Torrance County was instrumental in the formation of the EVSWA. This effort was initially focused on the development of a RCRA Subtitle “D” compliant landfill to replace the community unregulated “dumpsites” that were prevalent within the County during the 1990’s.

Existing Collection System: *The County expanded the role of the EVSWA, contracting with them in 2002 to provide convenient access to solid waste management for County residents. As this service evolved, the EVSWA undertook several approaches to providing these services, including*

a container service where small (3-cubic yard; cy) trash containers were distributed throughout the rural areas of the county. Unfortunately, these containers were not capable of handling large or bulky items and routinely experienced unmanageable quantities of waste and litter deposited around them resulting in difficult and expensive collection and clean-ups.

*As this rural collection system evolved, the EVSWA undertook the development CCCs to facilitate the receipt, transportation, and disposal of solid waste and divertables. These CCCs were located to provide convenient (i.e., in close proximity to rural population centers) locations where County residents could “self-haul” their waste. The CCCs were designed to manage routine household waste, as well as bulky items (i.e., furniture, white good and brush) that might also be generated by the customers. The basic CCC design typically consists of a fenced area containing one or more 40-cy roll-off box for waste storage. (**Attachment H** provides details on the current collection centers). The larger CCCs have an Attendant that manages the operation several days per week, dependent on the number of customers visiting the facility and the volume of waste received. All delivered wastes are consolidated into the roll-off boxes. When a roll-off box reaches capacity, the EVSWA transports them to the EVRLF for disposal. The Authority currently operates ten CCCs, and eight of these facilities have an attendant at least one day per week. **Figure 4** depicts the CCC locations within Torrance County. This approach to solid waste management in the rural areas of the County represents an accepted and approved method of compliance with the SWR (20.9.2.9.B NMAC), and represents a model for other similar solid waste plans.*

*The CCC cost of operation includes the salaries and benefits of the attendant, the transportation of the waste to the landfill and the disposal fees at the landfill. Additional costs incurred include the CCC utilities, routine facility maintenance, and equipment replacement. **Table 6** provides a summary of CCC operational costs. **Table 7** provides the cost of transportation on an hourly basis, while **Table 8** combines these two calculations to develop an “apparent” cost per ton for the individual CCC operations. Based on the number of customers (3,881 as of 1/1/2015) the cost per customer for the entire CCC operation is \$285 annually when compared to the FY 2015 budget included as **Attachment J**. This annual cost accounts for discounts that are available to customers that qualify as “low income”, un-occupied premises, or those that have contracted with a private hauler for the “door-to-door” collection service. Accounting for these discounts, the Authority*

incurs a loss of approximately \$45 per customer annually to maintain the current CCC system operation.

In addition to the CCCs, several private haulers provide “door-to-door” waste collection services to approximately 10% of the County’s rural customers. This a fee based service similar to the collection systems provided to the municipal customers in Moriarty, Mountainair, Willard, and Estancia, for which customers are still required to “self-haul” bulky items to a CCC or landfill.

Alternative Collection System Approaches: *The primary concerns, voiced by rural customers, regarding the existing collection system were, not surprisingly, cost and convenience. Considering that the current fee charged (\$240 annually) for the rural “self-haul” system was found to be comparable to the municipally contracted “door-to-door” collection system, a significant proportion of the rural customers expressed a concern that they were paying as much or more than their city neighbors. They believed that they were receiving less service for their collection fee, and acknowledged a desire to have the convenience of “door-to-door” collection services if the cost was comparable to their city neighbors. Based on these observations, a franchised “door-to-door” collection system with variations in the level of CCC services were proposed in the following alternatives.*

Alternative 1- *County franchise for “door-door” collection services with County CCC Operation. A significant proportion of the rural customers expressed a desire to have the convenience of “door-to-door” collection services if the cost was comparable to their city neighbors. This alternative would have the County franchise “door-to-door” solid waste collection services to one contractor for the rural areas of the County. This contractor would be responsible for providing “door-to-door” collection services to every County resident.*

This alternative addresses the need for continued bulky waste disposal. Recognizing that the most expensive component of the CCC operation is the personnel manning these facilities, the County would assume the operation of these facilities, with the opportunity to control costs by providing a level of services that reflects the demand for the “self-haul” material disposal once the “door-to-door” residential collection service was established.

This alternative assumes that the contractor would be responsible for billing and collections, and would be required to maintain the pre-established level of service throughout the contract period. The County would also contract with the private hauler to provide waste transportation services for the CCC.

Alternative 2- County Franchise for “door-door” collection services with franchise CCC Operation. This alternative would have the County franchise “door-to-door” solid waste collection services to one contractor for the rural areas of the County. This contractor would be responsible for providing “door-to-door” collection services to every County resident.

This alternative addresses the need for continued bulky waste disposal. Recognizing that the most expensive component of the CCC operation is the cost of personnel manning these facilities, the County would franchise the operation of these facilities; with the opportunity to control costs by providing a level of services that reflects the demand for the “self-haul” material disposal.

This alternative assumes that the contractor would be responsible for all billing and collections, and would be required to maintain the contracted level of service throughout the contract period. The franchised private hauler would provide waste transportation services for the CCC.

Alternative 3- County Franchise for “door-to-door” collection services with unmanned CCC Operation. This alternative would have the County franchise “door-to-door” solid waste collection services to one contractor for the rural areas of the County. This contractor would be responsible for providing “door-to-door” collection services to every County resident.

This alternative addresses the need for continued bulky waste disposal, but recognizes that the most expensive component of the CCC operation is the cost of personnel manning these facilities. In this alternative, the County would operate these facilities “unmanned” to control costs, providing a significantly reduced level of services for “self-haul” material disposal.

This alternative assumes that the contractor would be responsible for all billing and collections, and would be required to maintain the contracted level of service throughout the contract period. The franchised private hauler would provide waste transportation services for the CCC.

Alternative 4- County Franchise for “door-to-door” collection services, eliminating the CCC Operation. This alternative would have the County franchise “door-to-door” solid waste collection services to one contractor for the rural areas of the County. This contractor would be responsible for providing “door-to-door” collection services to every County resident.

This alternative addresses the need for continued bulky waste disposal, but recognizes that the cost of providing this service was greater than County residents were willing to pay. In this alternative, the County would close the CCCs, thus requiring the County customers to “self-haul” bulky materials to the landfill for disposal. It is acknowledged that this alternative has some significant drawbacks. The most significant one is that the landfill is currently closed on weekends. This would require County customers to “self-haul” bulky items Monday through Friday during regular landfill hours. This limitation is expected to result in increased illegal dumping.

c) Design Criteria. State the design parameters used for evaluation purposes. These parameters must comply with RUS design policies (7 CFR 1780.57) as well as other federal and state regulatory requirements. (USDA Bulletin 1780-4)

All alternatives strive to provide convenient and cost-effective access to solid waste collection (as required by 7 CFR 1780.57(n)), and the existing CCCs are in compliance with NMED SWR. The design parameters for this analysis rely on two primary components; cost and efficacy in the collection of solid waste. The existing collection system which relies on the customers to “self-haul” their waste to one of ten CCCs (or the landfill), has a defined operational charge of \$240 per customer annually. This approach represents the minimum level of service that has vastly reduced illegal dumping within the County. To be considered equivalent, an alternative must cost no more than the current County disposal fee, and provide at least the same level of solid waste management and control.

d) Map. Schematic layout. (USDA Bulletin 1780-4)

Figure 4 depicts the EVSWA service area and CCC locations. Figure 6 through Figure 11 depict the customer locations currently serviced by private haulers. Attachment H provides details about the ten CCCs.

e) Environmental Impacts. Do not duplicate the information in the applicant's submittal of environmental information. Describe only those unique direct and indirect impacts on floodplains, wetlands, other important land resources, endangered species, historical and archaeological properties, etc., as they relate to a specific alternative. RUS must conduct an environmental assessment prior to project approval. (USDA Bulletin 1780-4)

No unique direct or indirect impacts on floodplains, wetlands, other important land resources, endangered species, historical and archaeological properties, etc., were identified with the collection and transportation alternatives identified. The NMED registration of the ten CCCs demonstrates compliance with these environmental criteria, as applicable.

f) Land Requirements. Identify sites and easements required. Further specify whether these properties are currently owned, to be acquired, or leased. (USDA Bulletin 1780-4)

There are no sites or easements identified or required to be acquired as a result of this evaluation of solid waste collection and transportation alternatives.

g) Construction Problems. Discuss concerns such as subsurface rock, high water table, limited access, or other conditions which may affect cost of construction or operation of facility. (USDA Bulletin 1780-4)

There are no construction concerns that have been identified with this evaluation of solid waste collection and transportation alternatives.

h) Cost Estimates. Provide cost estimates for each alternative, including a breakdown of the following costs: (USDA Bulletin 1780-4)

i) Construction.

No new construction is proposed by the findings of this PER.

ii) Non-Construction.

Table 8 provides an operational cost summary for each CCC evaluated. This Table provides an operational cost compilation for collection that can be compared to Figure 5 to equate the cost to population density within the various regions of the County.

Issues related to equipment reliability; lack of system redundancy for downtime; additional supplies; and double-handling of the waste (i.e., transportation from CCCs to the Landfill) are non-construction issues that are reflected in the alternatives evaluated, as well as the current CCC operations.

iii) Annual Operations and Maintenance.

Table 8 details the estimated CCC operating costs for staffing and equipment operation. Table 9 provides estimates for the “door-to-door” collection and transportation costs, while Table 10 develops an estimate of the “door-to-door” residential route collection costs for this service relative to customer density that might be experienced in various areas of the County. Table 10 calculates the route collection costs for the various customer densities, and assumes a “bell-curve” distribution to develop an estimate of the entire “door-to-door” rate that would be required to support this proposed alternative collection system.

- i) Advantages/Disadvantages. Describe how the specific alternative meets the owner's needs with respect to financial, managerial, and operational resources. Explain how the proposal complies with regulatory requirements and existing comprehensive area-wide development plans. Explain how the proposal satisfies public and environmental concerns. (USDA Bulletin 1780-4)**

Torrance County rural residents have three options for solid waste collection services:

- *“direct-haul” by customers to the landfill*
- *“direct-haul” by customers to a CCC with consolidated waste transportation to the landfill*
- *“door-to-door” collection for rural customers with waste transportation directly to the EVRLF*

The first option: “direct-haul” by customers to the landfill, was not seriously evaluated given the historical experience with the evolution of this rural collection system and the compliance that has been achieved with the NMED SWR.

The current rural solid waste collection services: “direct-haul” by customers to a CCC with consolidated waste transportation to the EVRLF, has the advantage of a proven track record of providing a functional system that has resulted in the significant reduction in illegal dumping within the County by providing convenient access to CCC. The disadvantage experienced relates to the perceived value (i.e., level of cost) for the services provided. Rural customers observe their neighbors within the municipalities, serviced by a private hauler “door-to-door” collection system, receiving this service for a rate below what they are paying for a “self-haul” collection system. This cost differential has raised questions regarding the cost effectiveness of the current rural “self-haul” collection system.

In an effort to address the cost effectiveness of a rural, “door-to-door” collection system, four alternatives were proposed, with a “door-to-door” cart collection system representing the primary waste collection practice. Various levels of availability for bulky item “self-haul” were identified to assess the impact on cost and the efficiency of collection (i.e., potential increases in illegal dumping). Considering the reported absence of routine illegal dumping within rural areas, this evaluation assumed that the current collection system operation was acceptable; and that any reduction in the level of services provided by the CCC would result in a comparable increase in illegal dumping.

While a “door-to-door” route collection service will typically have the advantage of providing a higher waste collection rate and likely lower illegal dumping propensity, the costs associated with providing this service to every rural customer are a significant disadvantage, and are not likely to be acceptable (affordable) to all customers. Collection centers have the advantage of a lower cost per ton of waste managed (assuming there is sufficient volume to support the operation), but typically lack the convenience of proximity to all customers; and may not accomplish a satisfactory waste collection rate if services are reduced from current levels. This will typically become evident in the level of illegal dumping observed in areas where facilities are not readily available.

Identifying an acceptable balance of route collection services and utilization of CCCs are outlined within the next Section.

6.0 SELECTION OF AN ALTERNATIVE

- a) Present Worth (life cycle) cost analysis (an engineering economics technique to evaluate present and future costs for comparison of alternatives) should be completed to compare the feasible alternatives. All of the items from the cost estimate should be included in the analysis. The “real” federal discount rate from Appendix C of OMB Circular A-94 should be used for determining the present worth of the uniform series of O & M values (in today’s dollars) and the salvage value. This rate may be found at:**

www.whitehouse.gov/omb/circulars/a094/a94_appx-c.html

Instead of providing a Present Worth (life cycle) cost analysis for this evaluation, a cost of service analysis was performed to compare the two identified alternatives (CCCs or a combination of “door-to-door” residential collections with various levels of CCC availability). This approach provides a straight-forward comparison of the current cost of service for the existing “self-haul” collection system versus the calculated cost of the “door-to-door” collection system-given the customer density in the various regions of the county and the proportionate reduction in the level of service provided through the CCC collection system for “direct-haul” bulky items.

Table 11 provides benchmarking with similar collection systems in other jurisdictions for comparison with the EVSWA solid waste management system in Torrance County.

- b) A matrix rating system could be useful in displaying the information on each alternative.**

Table 12 provides a comparison of the operational costs for the two primary alternatives evaluated (i.e., “direct haul” and “door-to-door”) compared to two other similar Solid Waste Authorities within the state.

- c) Note that if the range of present worth values is small, then non-monetary factors should be considered in determining which alternative should be selected.**

A present worth analysis is “Not Applicable” to the evaluation undertaken.

7.0 PROPOSED PROJECT (RECOMMENDED ALTERNATIVE)

This section should contain a fully developed description of the proposed project based on the preliminary description under the evaluation of alternatives. At least the following information should be included:

a) Project Design.

- i) Collection. Describe process in detail and identify quantities of material (in both volume and weight), length of transport, location and type of transfer facilities, and any special handling requirements.**

Torrance County is evaluating whether it should continue to contract with the EVSWA to provide “self-haul” collection services through CCCs to premises within the rural areas of the County. An alternative collection system, the franchising of a private hauler to provide “door-to-door” collection services to occupied residences, augmented with various levels of service at the CCC to support “self-haul” of bulky materials was evaluated.

EVSWA manages approximately 3,400 tons annually (~10 tpd) through the CCC system from the “self-haul” customers within the rural areas of the County. The residential and commercial collection services in the municipalities of Moriarty, Mountainair, Willard, and Estancia will also continue. Providing enhanced rural residential collection services remains a question of cost effectiveness and affordability that must be reconciled.

- ii) Storage. If any, describe capacity, type, and site location.**

Waste material storage will be limited to the containers utilized at the CCC and the route collection vehicles utilized in the alternative “door-to-door” collection system used for waste transportation to the EVRLF.

- iii) Processing. If any, describe capacity, type, and site location.**

No general waste processing is proposed in conjunction with the operation of the existing facilities, other than segregation of materials for recycling, green waste diversion, tires, construction and demolition debris, etc. The CCCs are designed to accommodate source-separated waste diversion and recycling. The “door-to-door” collection system was not evaluated for recycling due to the challenges of divertable material collection.

- iv) Disposal. Describe process in detail and identify permit requirements, quantities of material, recycling processes, location of plant, and site of any process discharges.**

Current disposal activities require the transport of waste collected to the EVRLF operated by the EVSWA within Torrance County and regulated by NMED.

- b) Total Project Cost Estimate. Provide an itemized estimate of the project cost based on the stated period of construction. Include development and construction, land and rights, legal, engineering, interest, equipment, contingencies, refinancing, and other costs associated with the proposed project. The engineer may rely on the owner for estimates of cost for items other than construction, equipment, and engineering. (For projects containing both water and waste disposal systems, provide a separate cost estimate for each system).**

No Total Project Cost Estimate is provided because NO CONSTRUCTION IS PROPOSED. This was a Cost of Service evaluation for solid waste services provided in an effort to identify relative efficiencies between the alternatives identified that would provide greater access to waste collection services at a cost effective rate.

- c) Annual Operating Budget. Provide itemized annual operating budget information. The owner has primary responsibility for the annual operating budget, however, there are other parties that provide assistance. This information will be used to evaluate the financial capacity of the facility. The engineer will incorporate information from the owner's accountant and other known technical service providers.**

- i) Income. Provide a proposed rate schedule. Project income realistically for existing and proposed new users separately, based on existing user billings, disposal contracts, and other sources of income. When large scale users are projected, the report should identify those users and include facts to substantiate such projections and evaluate the impact of such users on the economic viability of the project.**

An EVSWA Fiscal Year (FY) 2015 Operating Budget that reflects the current rates for services designed to recover sufficient revenues to support the current "self-haul" collection system operation is provided as Attachment J.

- ii) Operations and Maintenance (O&M) Costs. Project costs realistically. Provide actual costs for existing facilities and projected costs for operating the facilities as improved. In the absence of other reliable data, base on actual costs of other existing facilities of similar size and complexity. Include facts in the report to**

substantiate operation and maintenance cost estimates. Include salaries, benefits, taxes, accounting and auditing fees, legal fees, interest, utilities, oil and fuel, insurance, annual repairs and maintenance, supplies, chemicals, office supplies and printing, and miscellaneous.

An EVSWA FY2015 Operating Budget that reflects the current rates for services designed to recover sufficient revenues to support the current “self-haul” collection system operation is provided as Attachment J.

iii) Debt repayments. Describe existing and proposed financing from all sources. All estimates of RUS funding should be based on loans, not grants. RUS will evaluate the proposed project for the possible inclusion of RUS grant funds.

EVSWA relies on revenues from the collection service operations to offset debts incurred. Present CCC operations have minimal (\$60,000) outstanding debt subject to a repayment requirement.

iv) Reserves. Describe the existing and proposed loan obligation reserve requirements for the following:

(1) Debt Service Reserve - Unless otherwise required by State statute the debt service reserve should be established at one-tenth (1/10) of annual debt repayment requirement (amount of debt that must be repaid to government in a given fiscal year).

EVSWA relies on revenues from the collection service operations to generate reserves required. Present operations have minimal outstanding debt repayment requirement for reserves.

(2) Short-Lived Asset Reserve - Additional reserve amounts may be needed to provide for timely replacement of short-lived assets. Prepare a schedule of short-lived assets and a recommended annual reserve deposit recommended to fund replacement of short-lived assets.

Not Applicable to this Report.

8.0 CONCLUSIONS AND RECOMMENDATIONS

Provide any additional findings and recommendations that should be considered in development of the project. This may include recommendations for special studies, highlighting of the need for special coordination, a recommended plan of action to expedite project development, etc.

*Based on the detailed analyses conducted in support of this evaluation, the County is faced with challenging decisions regarding the level of access to waste management services that they and their customers are willing to support (i.e., pay) for rural waste collections. The municipalities of Moriarty, Mountainair, Willard, and Estancia appear to have a customer density that can support the level of services (i.e., “door-to-door”) currently provided to them, at a reasonable cost. This customer density is limited in the rest of the County, where it is projected that waste management fees would need to be significantly increased to support enhanced services to those who do not currently have door-to-door collection (**Table 10**).*

*In summary, the fee for rural solid waste services provided by the Authority is \$240 annually per premises. The customer is required to “self-haul” their waste to CCCs, where their fee provides for billing, CCC facility operation, waste transportation and disposal at the landfill (**Table 8**). The Cost of Services is comparable to similar benchmarked operations within NM (**Table 11**), recognizing that these facilities may not necessarily be reporting the full cost of their operation. In conclusion, the County must take a serious look at the level of service that is affordable to the rural customers, relative to what they are currently paying for the services provided, and whether any reduction in services at the CCCs will result in increased illegal dumping. No additional “special studies” are necessary to justify the data provided herein; as applicable siting, public involvement, and state regulatory requirements have been satisfied.*

Given the high level of concern regarding the CCC cost of operations and the significant interest in “door-to-door” collection services, it is our recommendation that the County develop a solicitation for both of these services by a qualified third party. This solicitation should address the various alternative operational scenarios that were evaluated by this report to establish the actual “free market” cost to provide the specified level of solid waste services within the County. We recommend that the solicitation include all aspects of the existing CCC operations and the proposed “door-to-door” solid waste collection system (i.e., billing and collections, providing carts, weekly collection from every occupied residence, CCC operational alternatives, etc.). Following this recommendation will provide the County with a clear understanding of the actual cost of providing these services within the County.

PRELIMINARY ENGINEERING REPORT
TORRANCE COUNTY SOLID WASTE MANAGEMENT SYSTEM STUDY

ESTANCIA VALLEY SOLID WASTE AUTHORITY

LIST OF FIGURES

Figure No.	Title
1	Torrance County Location Map
2	Torrance County Areas by Census Tract
3	Torrance County Commission Districts
4	Torrance County Population Density Map
5	Torrance County Residences
6 - 11	Torrance County Private Hauler Pickup Locations and Collection Centers

UTAH

Durango

New Mexico County Map

COLORADO

OKLAHOMA

ARIZONA

TEXAS

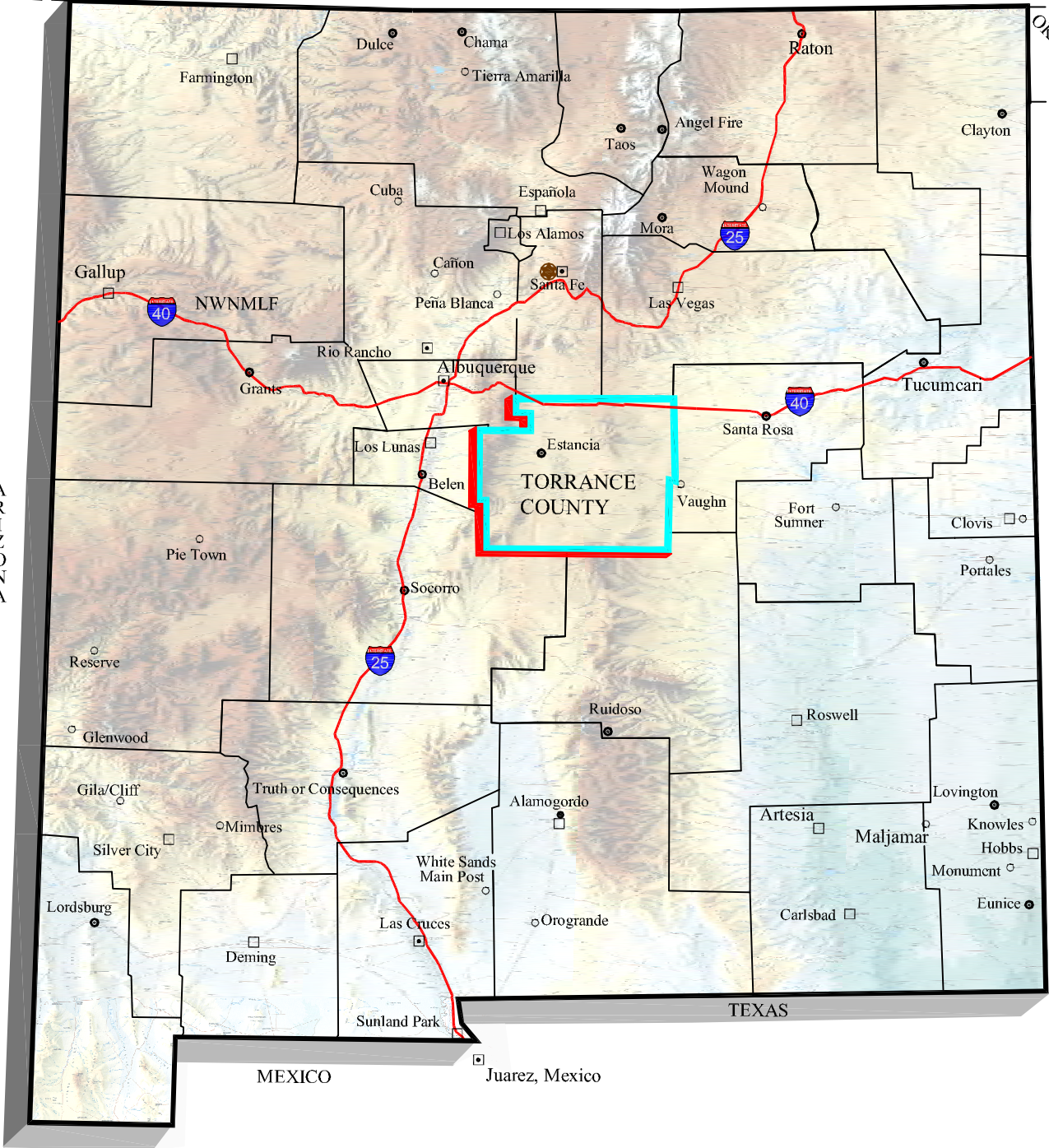

TEXAS

MEXICO

Juarez, Mexico

TORRANCE COUNTY LOCATION MAP

TORRANCE COUNTY SOLID WASTE STUDY
TORRANCE COUNTY, NEW MEXICO

 **Gordon Environmental, Inc.** 213 S. Camino del Pueblo
Bernalillo, New Mexico, USA
Phone: 505-867-6990
Fax: 505-867-6991
Consulting Engineers

DATE: 05/19/2015	CAD: LOCATION MAP.dwg	PROJECT #: 271.01.17
DRAWN BY: DMI	REVIEWED BY: MRH	FIGURE 1
APPROVED BY: IKG	gei@gordonenvironmental.com	



57.5 SQ MILES
CENSUS TRACT NUMBER 9632.1

64.3 SQ MILES
CENSUS TRACT NUMBER 9632.2

1096.3 SQ MILES
CENSUS TRACT NUMBER 9636

2127.4 SQ MILES
CENSUS TRACT NUMBER 9637

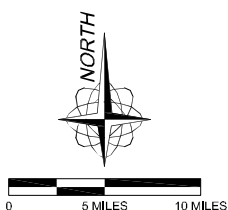

TORRANCE COUNTY AREAS BY CENSUS TRACT

TORRANCE COUNTY SOLID WASTE STUDY
TORRANCE COUNTY, NEW MEXICO



Gordon Environmental, Inc.
Consulting Engineers

213 S. Camino del Pueblo
Bernalillo, New Mexico, USA
Phone: 505-867-6990
Fax: 505-867-6991

DATE: 05/19/2015	CAD: POP DENSITY.dwg	PROJECT #: 271.01.17
DRAWN BY: DMI	REVIEWED BY: MRH	FIGURE 2
APPROVED BY: IKG	gei@gordonenvironmental.com	

TORRANCE COUNTY COMMISSION DISTRICTS

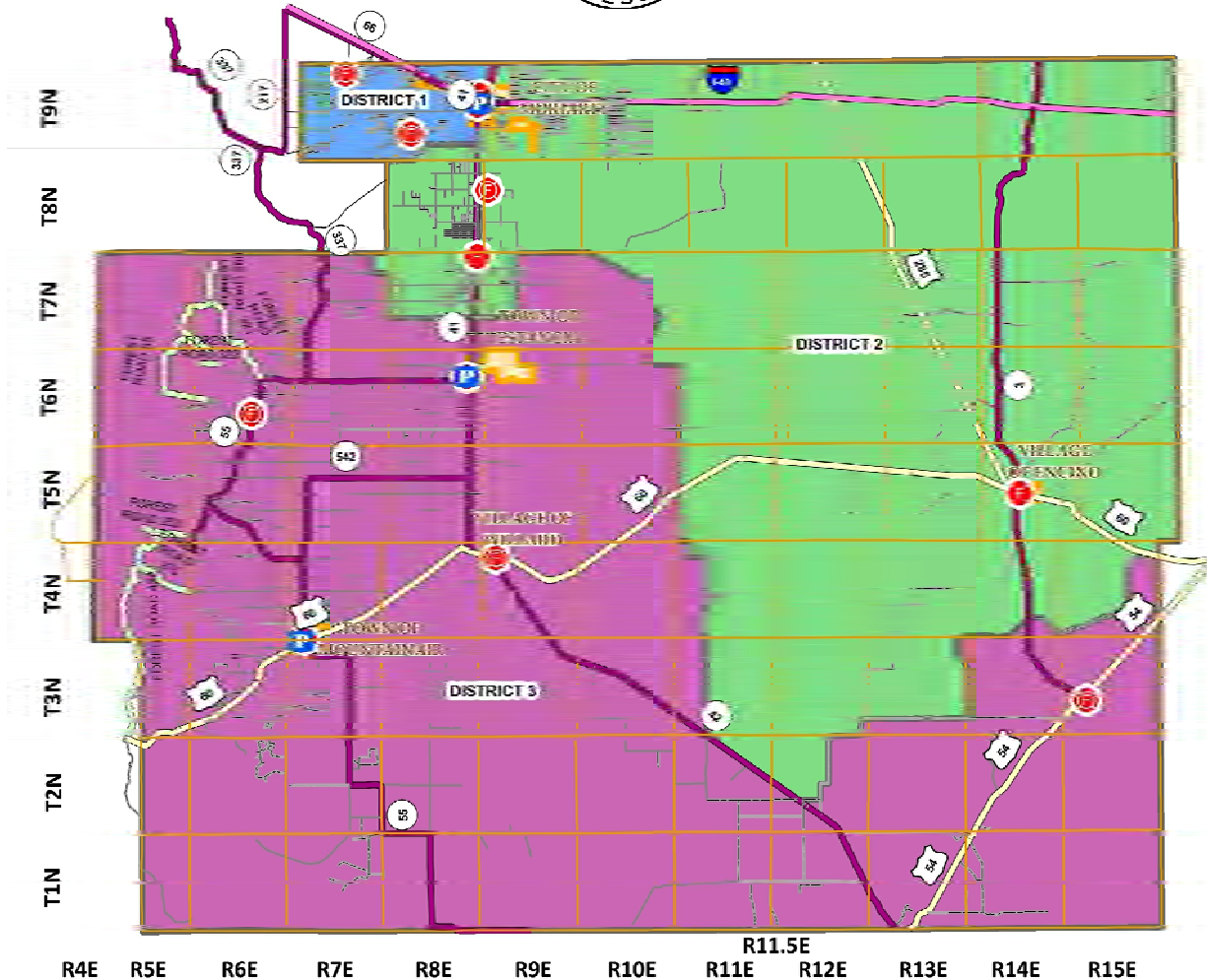

<p>Disclaimer</p> <p>This map was produced by the Torrance County Assessor using GIS data developed primarily for appraisal purposes. The County does not deem liability for the accuracy or timeliness of the information contained on this map. If you have found the information on this map to be in error, please call the Torrance County Assessor's office at (505) 264-7277 or GIS Data Addressing at (505) 264-4700.</p>		<p>Legend</p> <ul style="list-style-type: none"> Fire Station EMS Fire Station No EMS Police CITY ROAD COUNTY ROAD INTERSTATE HIGHWAY MAINTAINED COUNTY ROAD NON-MAINTAINED ROAD ON/OFF RAMP OTHER FEDERAL UNCLASSIFIED US HIGHWAY MUNICIPALITIES 	
--	--	--	--

TORRANCE COUNTY COMMISSION DISTRICTS

TORRANCE COUNTY SOLID WASTE STUDY
TORRANCE COUNTY, NEW MEXICO



Gordon Environmental, Inc.
Consulting Engineers

213 S. Camino del Pueblo
Bernalillo, New Mexico, USA
Phone: 505-867-6990
Fax: 505-867-6991

DATE: 05/19/2015	CAD: COMMISSION DISTRICTS.DWG	PROJECT #: 271.01.17
DRAWN BY: DMI	REVIEWED BY: MRH	FIGURE 3
APPROVED BY: IKG	gel@gordonenvironmental.com	

2010 CENSUS TRACT NUMBER 9632.1
 POPULATION DENSITY: 70.9 PER SQ MILE
 POPULATION 4,078 HOUSEHOLDS 1,889

2010 CENSUS TRACT NUMBER 9632.2
 POPULATION DENSITY: 49.1 PER SQ MILE
 POPULATION 3,157 HOUSEHOLDS 1,448

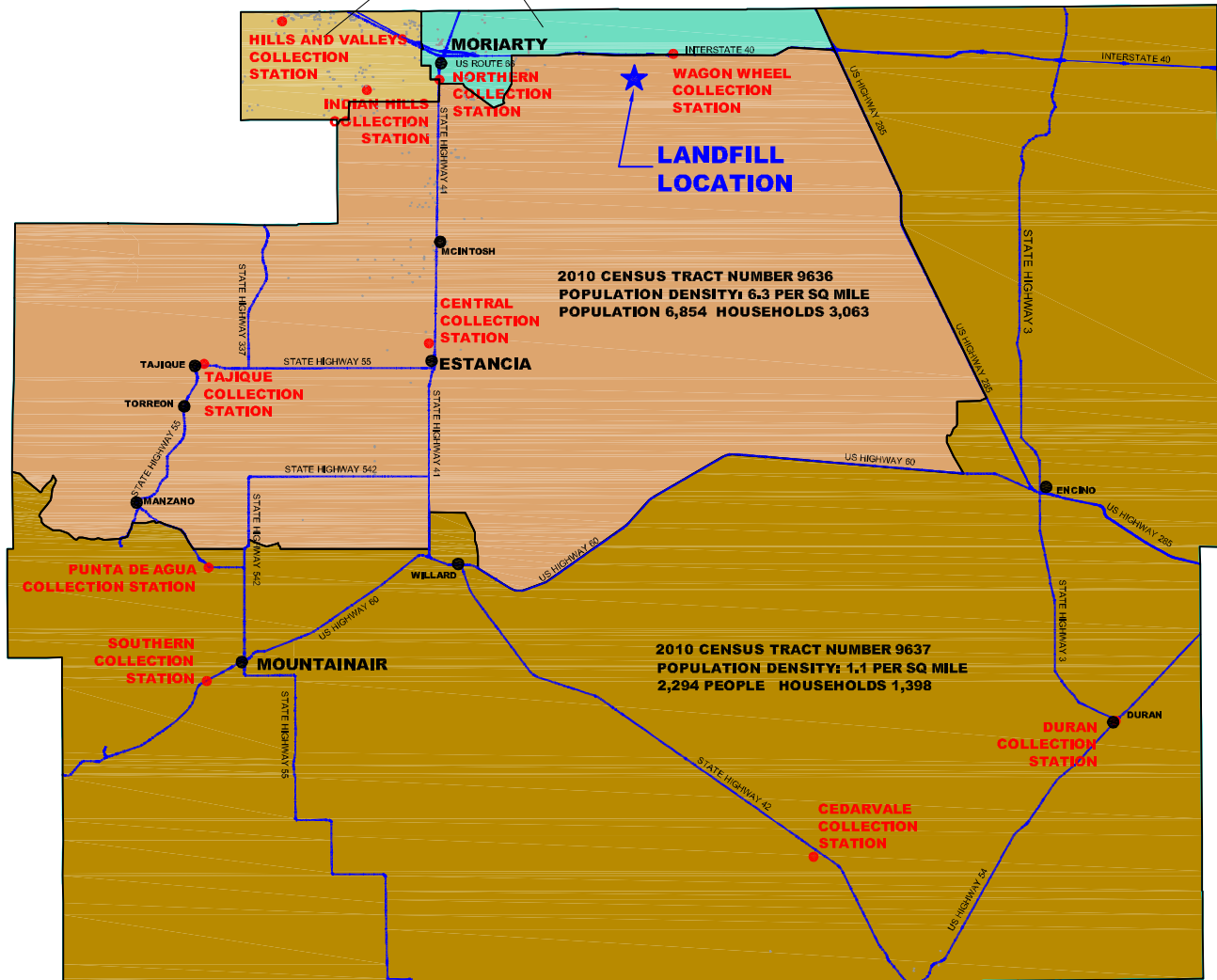

MAP REFERENCE:
 US CENSUS BUREAU 2010 TIGER LINE AND POPULATION DATA

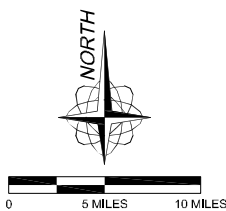

Drawing: P:\acad 2003\271.01.17\POP DENSITY REVISED 2010.DWG
 Date/Time: May. 19, 2015-13:44:42 ; LAYOUT: A (P)
 Copyright © All Rights Reserved, Gordon Environmental, Inc. 2015

TORRANCE COUNTY POPULATION DENSITY MAP

TORRANCE COUNTY SOLID WASTE STUDY
 TORRANCE COUNTY, NEW MEXICO



Gordon Environmental, Inc.
 Consulting Engineers

213 S. Camino del Pueblo
 Bernalillo, New Mexico, USA
 Phone: 505-867-6990
 Fax: 505-867-6991

DATE: 05/19/2015	CAD: POP DENSITY.dwg	PROJECT #: 271.01.17
DRAWN BY: DMI	REVIEWED BY: MRH	FIGURE 4
APPROVED BY: IKG	gei@gordonenvironmental.com	

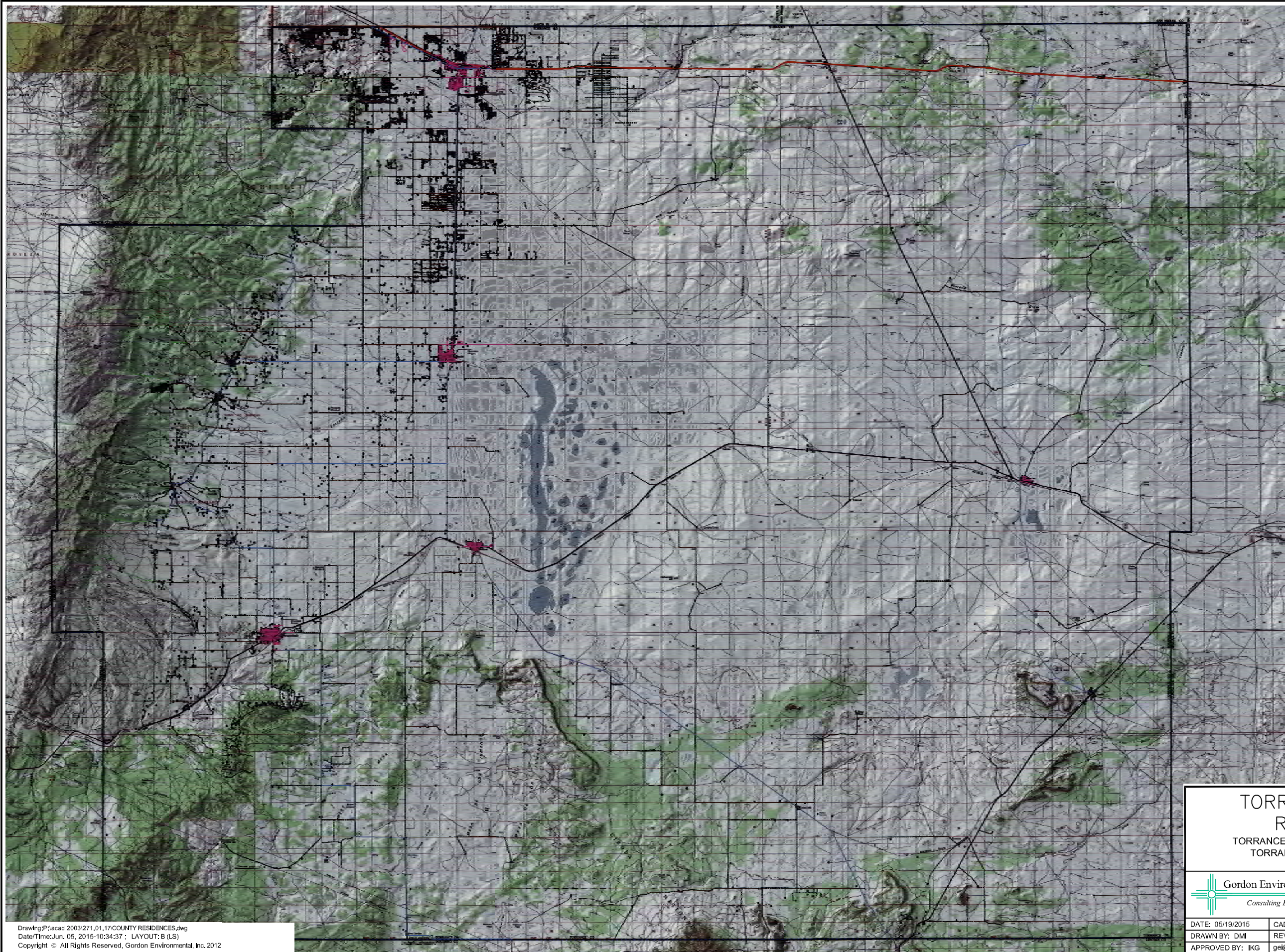

NOT TO SCALE

TORRANCE COUNTY RESIDENCES

TORRANCE COUNTY SOLID WASTE STUDY
TORRANCE COUNTY, NEW MEXICO



213 S. Camino del Pueblo
Bernalillo, New Mexico, USA
Phone: 505-867-6990
Fax: 505-867-6991

DATE: 05/19/2015	CAD: RESIDENCES.dwg	PROJECT #: 271.01.17
DRAWN BY: DMI	REVIEWED BY: MRH	FIGURE 5
APPROVED BY: IKG	gei@gordonenvironmental.com	

Drawing: P:\acad 2003\271.01.17\COUNTY RESIDENCES.dwg
Date/Time: Jun. 05, 2015-10:34:37 ; LAYOUT: B (LS)
Copyright © All Rights Reserved, Gordon Environmental, Inc. 2012

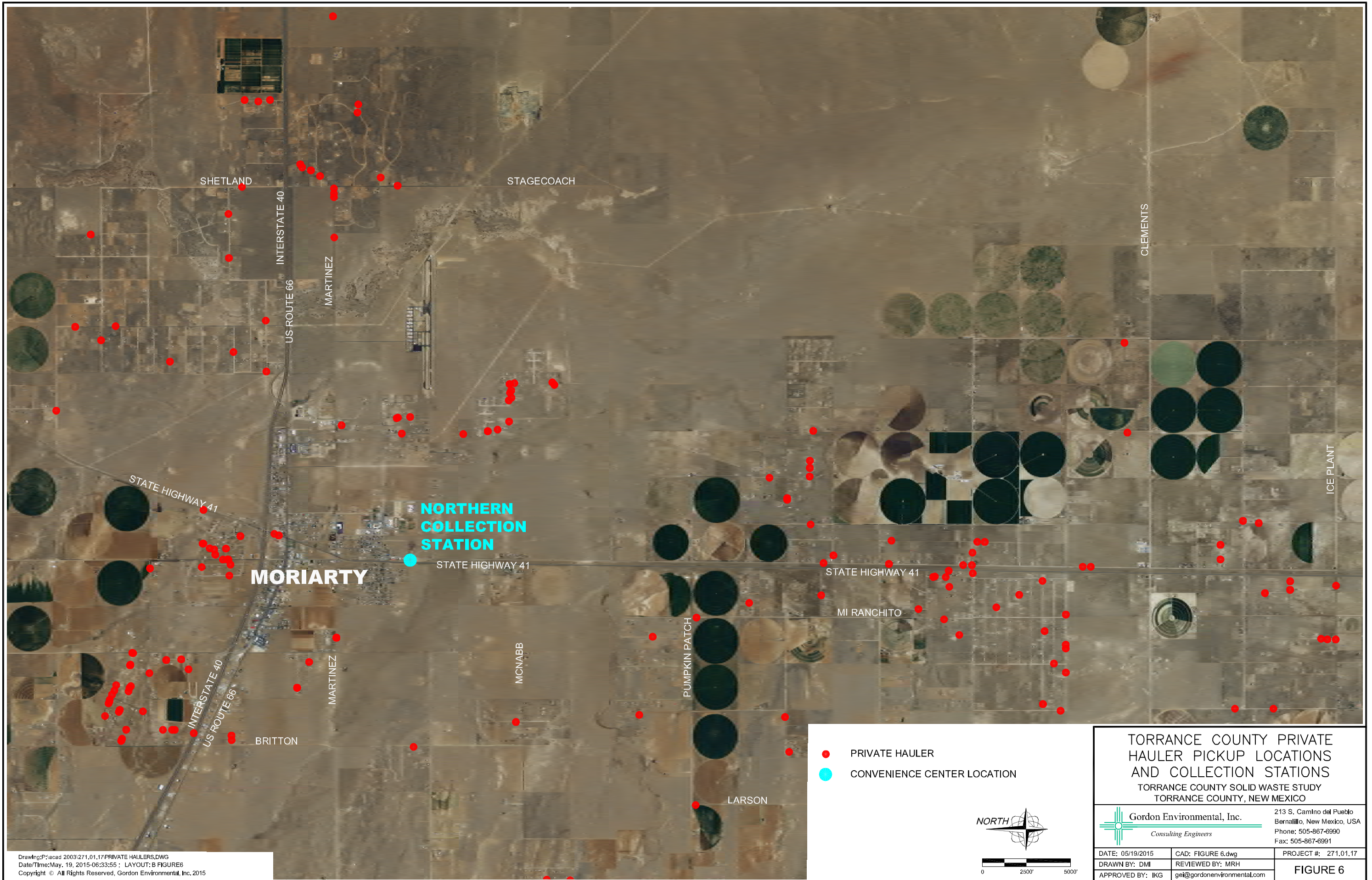

- PRIVATE HAULER
- CONVENIENCE CENTER LOCATION

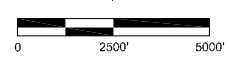

TORRANCE COUNTY PRIVATE HAULER PICKUP LOCATIONS AND COLLECTION STATIONS
 TORRANCE COUNTY SOLID WASTE STUDY
 TORRANCE COUNTY, NEW MEXICO

Gordon Environmental, Inc.
Consulting Engineers

213 S. Camino del Pueblo
 Bernalillo, New Mexico, USA
 Phone: 505-867-6990
 Fax: 505-867-6991

DATE: 05/19/2015	CAD: FIGURE 6.dwg	PROJECT #: 271.01.17
DRAWN BY: DMI	REVIEWED BY: MRH	FIGURE 6
APPROVED BY: IKG	gei@gordonenvironmental.com	

Drawing: Placed 2003:271.01.17:PRIVATE HAULERS.DWG
 Date/Time: May. 19, 2015-06:33:55 ; LAYOUT: B FIGURE6
 Copyright © All Rights Reserved, Gordon Environmental, Inc. 2015

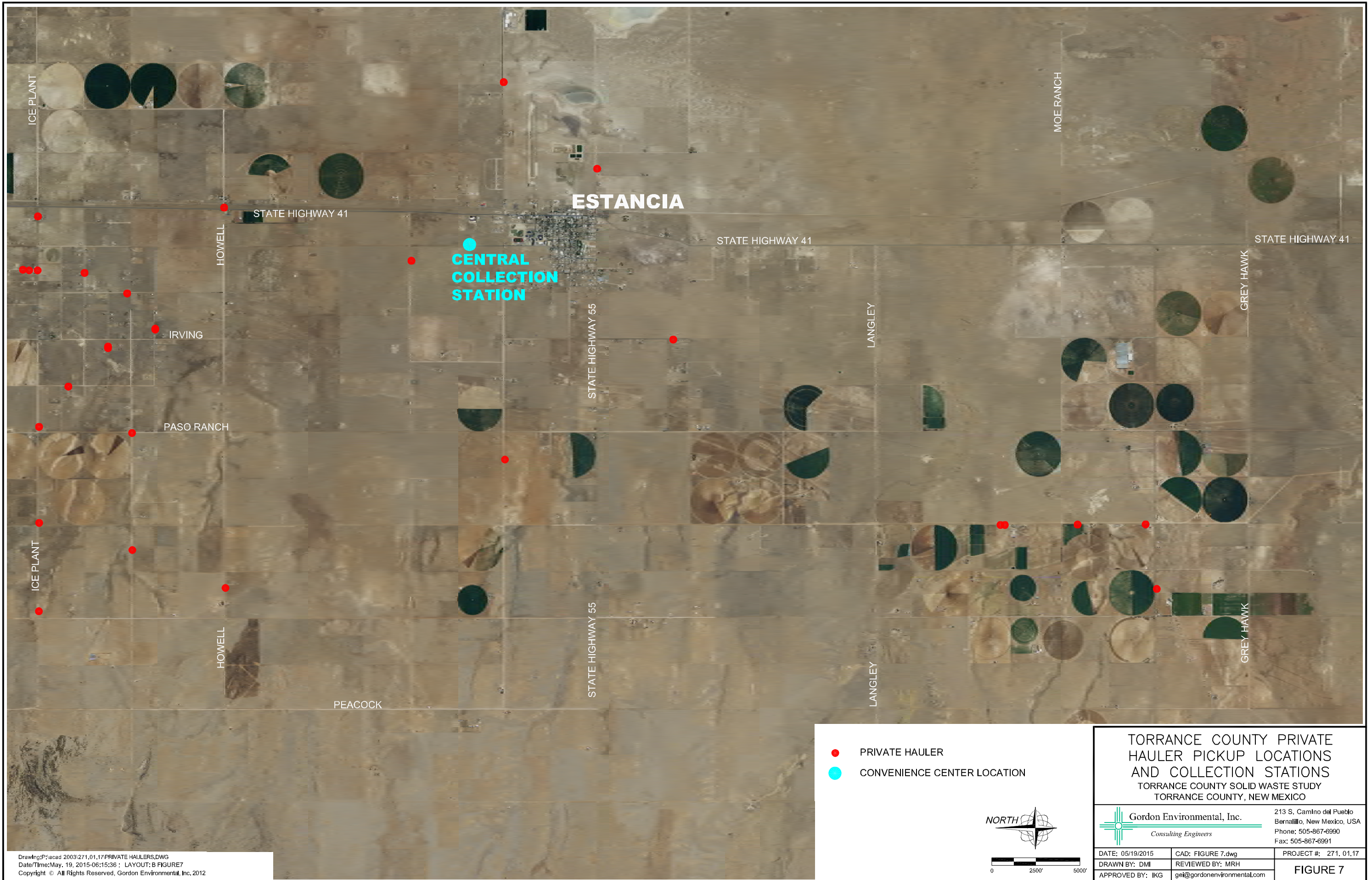

- PRIVATE HAULER
- CONVENIENCE CENTER LOCATION

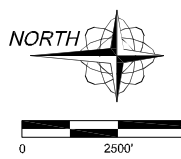

TORRANCE COUNTY PRIVATE HAULER PICKUP LOCATIONS AND COLLECTION STATIONS TORRANCE COUNTY SOLID WASTE STUDY TORRANCE COUNTY, NEW MEXICO		
Gordon Environmental, Inc. <i>Consulting Engineers</i>		213 S. Camino del Pueblo Bernalillo, New Mexico, USA Phone: 505-867-6990 Fax: 505-867-6991
DATE: 05/19/2015	CAD: FIGURE 7.dwg	PROJECT #: 271.01.17
DRAWN BY: DMI	REVIEWED BY: MRH	FIGURE 7
APPROVED BY: IKG	gei@gordonenvironmental.com	

Drawing: P:\acad 2003\271.01.17\PRIVATE HAULERS.DWG
 Date/Time: May. 19, 2015-06:15:36 ; LAYOUT: B FIGURE7
 Copyright © All Rights Reserved, Gordon Environmental, Inc. 2012

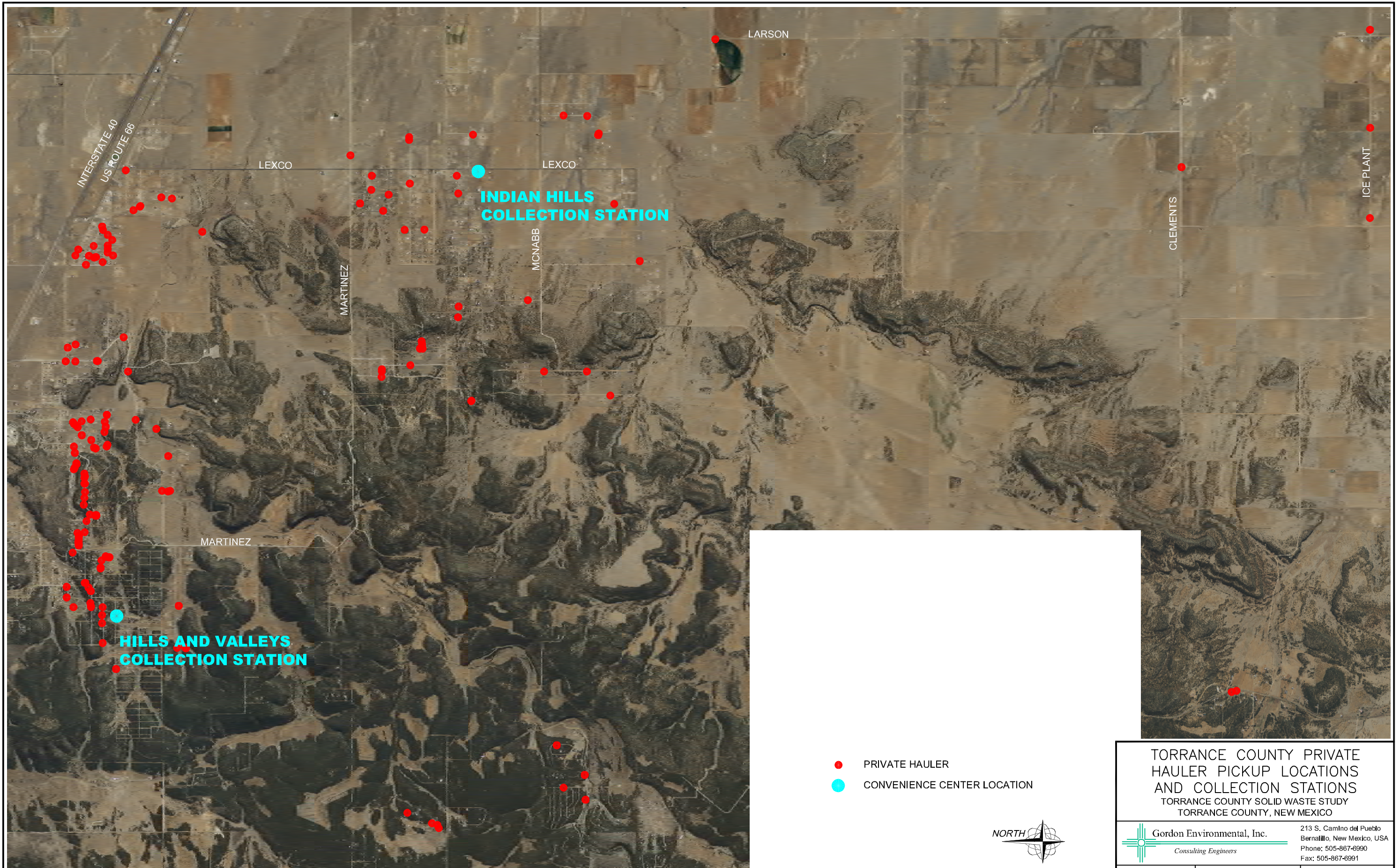

- PRIVATE HAULER
- CONVENIENCE CENTER LOCATION

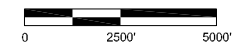

TORRANCE COUNTY PRIVATE HAULER PICKUP LOCATIONS AND COLLECTION STATIONS TORRANCE COUNTY SOLID WASTE STUDY TORRANCE COUNTY, NEW MEXICO		
Gordon Environmental, Inc. <i>Consulting Engineers</i>		213 S. Camino del Pueblo Bernalillo, New Mexico, USA Phone: 505-867-6990 Fax: 505-867-6991
DATE: 05/18/2015	CAD: FIGURE 8.dwg	PROJECT #: 271.01.017
DRAWN BY: DMI	REVIEWED BY: MRH	FIGURE 8
APPROVED BY: IKG	gei@gordonenvironmental.com	

Drawing: P:\acad 2003\271.01.17\PRIVATE HAULERS.DWG
 Date/Time: May. 19, 2015-06:32:06 ; LAYOUT: B FIGURE 8
 Copyright © All Rights Reserved, Gordon Environmental, Inc. 2015

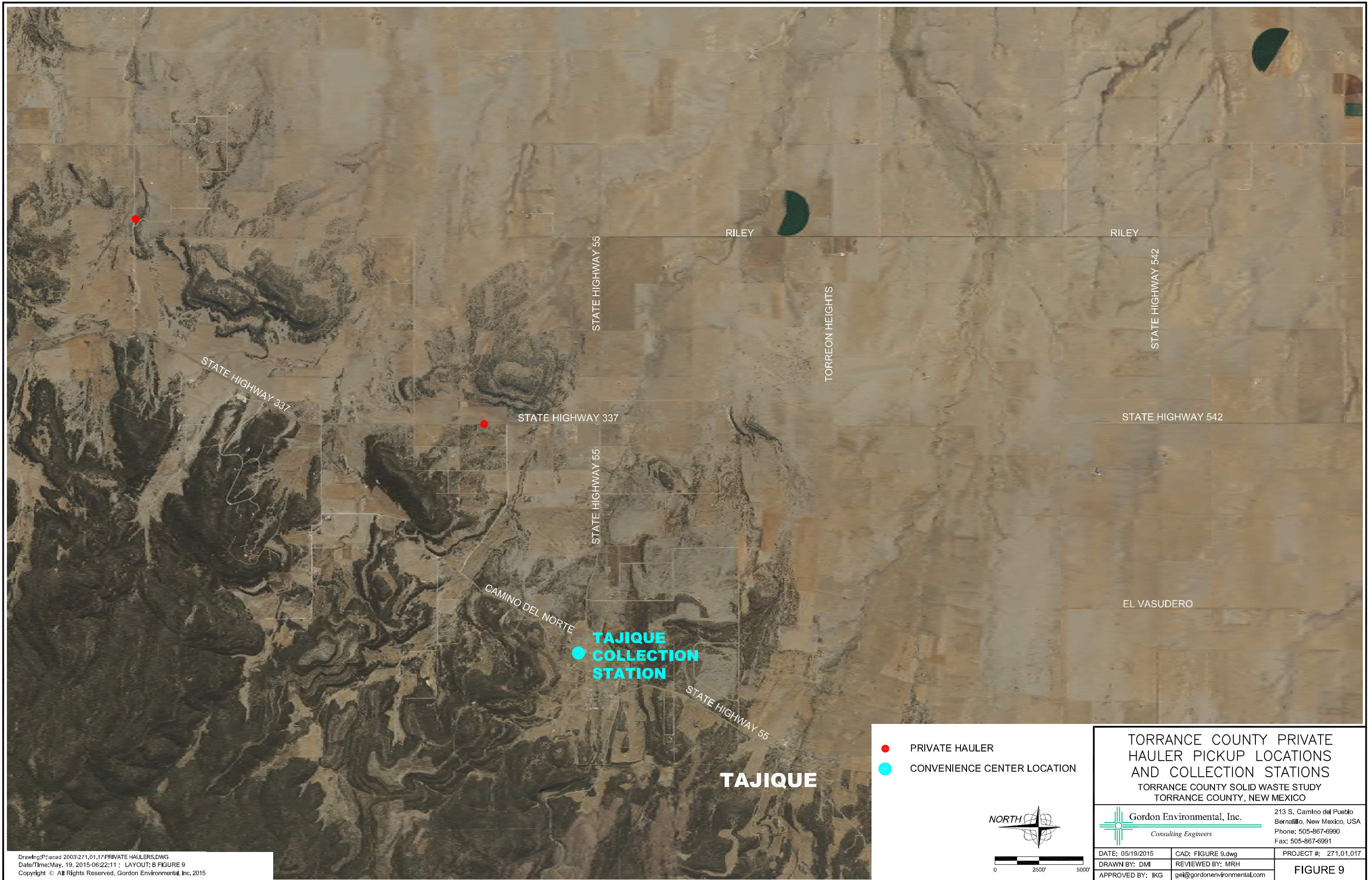

- PRIVATE HAULER
- CONVENIENCE CENTER LOCATION

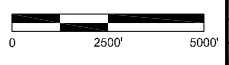

TORRANCE COUNTY PRIVATE HAULER PICKUP LOCATIONS AND COLLECTION STATIONS
 TORRANCE COUNTY SOLID WASTE STUDY
 TORRANCE COUNTY, NEW MEXICO

Gordon Environmental, Inc.
Consulting Engineers

213 S. Camino del Pueblo
 Bernalillo, New Mexico, USA
 Phone: 505-867-6990
 Fax: 505-867-6991

DATE: 05/19/2015	CAD: FIGURE 9.dwg	PROJECT #: 271.01.017
DRAWN BY: DMI	REVIEWED BY: MRH	FIGURE 9
APPROVED BY: IKG	gei@gordonenvironmental.com	

Drawing: P:\acad 2003\271.01.17\PRIVATE HAULERS.DWG
 Date/Time: May. 19, 2015-06:22:11 ; LAYOUT: B FIGURE 9
 Copyright © All Rights Reserved, Gordon Environmental, Inc. 2015

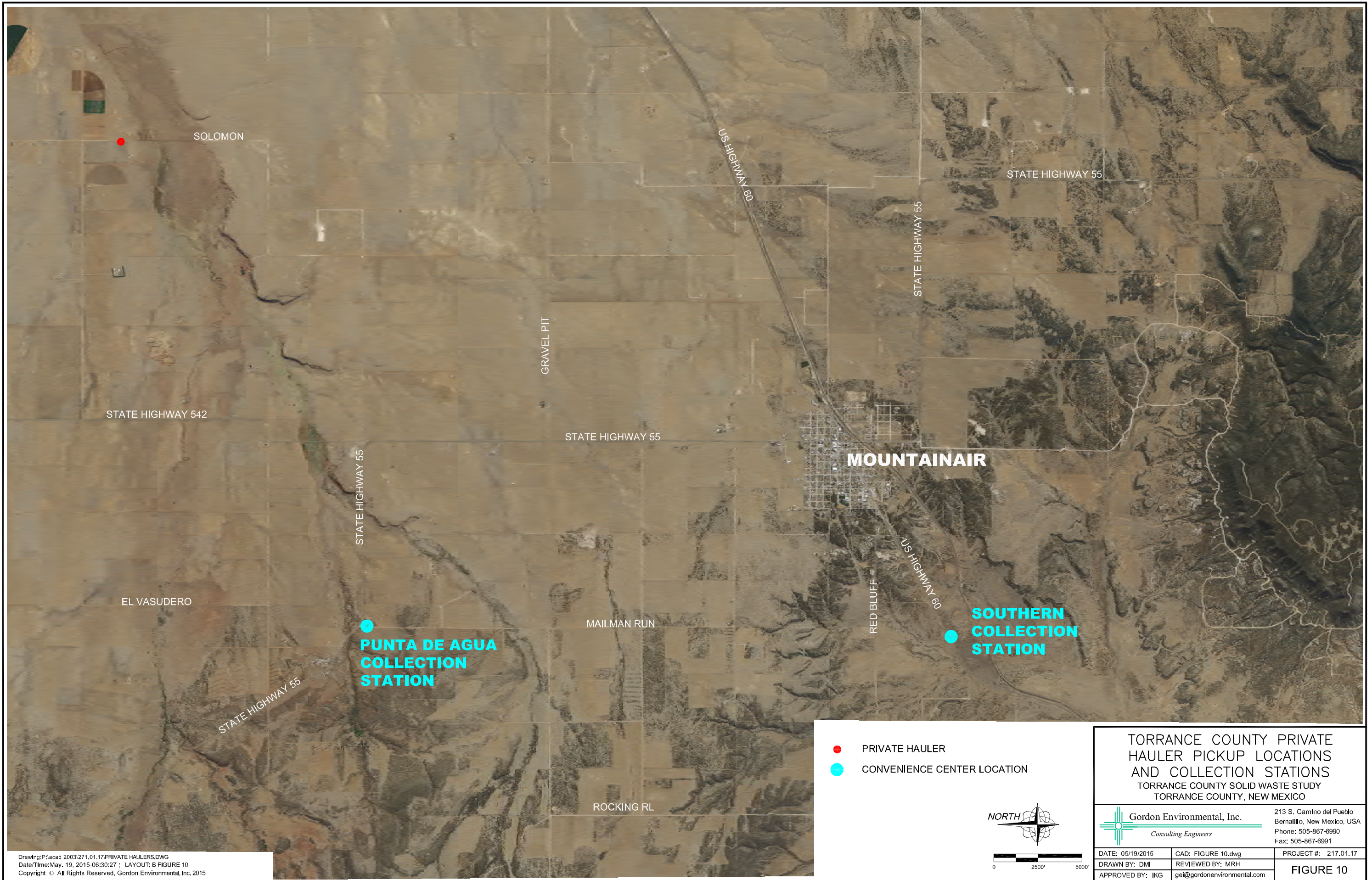

- PRIVATE HAULER
- CONVENIENCE CENTER LOCATION

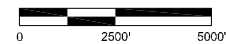

<p>TORRANCE COUNTY PRIVATE HAULER PICKUP LOCATIONS AND COLLECTION STATIONS TORRANCE COUNTY SOLID WASTE STUDY TORRANCE COUNTY, NEW MEXICO</p>		
Gordon Environmental, Inc. <i>Consulting Engineers</i>		213 S. Camino del Pueblo Bernalillo, New Mexico, USA Phone: 505-867-6990 Fax: 505-867-6991
DATE: 05/19/2015	CAD: FIGURE 10.dwg	PROJECT #: 217.01.17
DRAWN BY: DMI	REVIEWED BY: MRH	FIGURE 10
APPROVED BY: IKG	gei@gordonenvironmental.com	

Drawing: P:\cadd\2003\271.01.17\PRIVATE HAULERS.DWG
 Date/Time: May. 19, 2015-06:30:27 ; LAYOUT: B FIGURE 10
 Copyright © All Rights Reserved, Gordon Environmental, Inc. 2015



**CEDARVALE
COLLECTION
STATION**

● PRIVATE HAULER

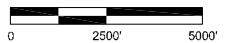

**TORRANCE COUNTY PRIVATE
HAULER PICKUP LOCATIONS
AND COLLECTION STATIONS**
TORRANCE COUNTY SOLID WASTE STUDY
TORRANCE COUNTY, NEW MEXICO

Gordon Environmental, Inc.
Consulting Engineers

213 S. Camino del Pueblo
Bernalillo, New Mexico, USA
Phone: 505-867-6990
Fax: 505-867-6991

DATE: 05/19/2015	CAD: FIGURE 11.dwg	PROJECT #: 271.01.17
DRAWN BY: DMI	REVIEWED BY: MRH	FIGURE 11
APPROVED BY: IKG	gei@gordonenvironmental.com	

Drawing: P:\acad 2003\271.01.17\PRIVATE HAULERS.DWG
Date/Time: May. 19, 2015-06:28:07 ; LAYOUT: B SHEET 11
Copyright © All Rights Reserved, Gordon Environmental, Inc. 2015

PRELIMINARY ENGINEERING REPORT
TORRANCE COUNTY SOLID WASTE MANAGEMENT SYSTEM STUDY
ESTANCIA VALLEY SOLID WASTE AUTHORITY

LIST OF TABLES

Table No.	Title
1	Summary of Phone Interviews
2	Population and Housing Trends Summary
3	Population and Housing Unit Summary by Entity (Census 2010)
4	Population and Housing Unit Summary by Census Tract (Census 2010)
5	Community Collection Centers Utilization
6	Community Collection Center Operational Costs
7	Community Collection Center Transportation Cost
8	Community Collection Center Operations, Transportation, and Disposal Summary
9	“Door to Door” Residential Route Collection Transportation Cost
10	Route Collection, Transportation, and Disposal Summary
11	Operations Benchmarking
12	New Mexico Authority System Comparisons

TABLE 1
Summary of Phone Interviews
Torrance County Solid Waste Management System Study

32%	Good job with current facilities
29%	Current costs are too high
3%	Prefer to have other options for trash (dumpster, etc.)
19%	Want to be able to recycle glass
13%	Yes to a door-to-door option
19%	No to a door-to-door option
13%	Referenced blowing litter or wildlife issues
16%	More education needed rearding recyclables, etc.
23%	Do not like the threat of lien
6%	Reference illegal dumping issues
13%	Management issues
13%	Service issue - do not want to pay for services they do not use
0%	Closer facility would be preferred
3%	Request better hours at collection centers
0%	Appreciates the reduced fee option for low income
16%	Want more recycling options
0%	County needs to keep the jobs
6%	EVSWA communications need to improve
0%	Use of the fee by EVSWA needs to improve
3%	Feel there is a legal issue at hand with charging residents with a service they don't use

*Notes: 1. Phone interviews were conducted with 31 community members as follow-up to the survey.
2. Detailed phone interview notes are provided in **Attachment E**.*

TABLE 2
Population and Housing Trends Summary
Torrance County Solid Waste Management System Study

Data Set	Torrance County				
	Population		Housing Units		
	Total Population	Percent Change	Total Units	Occupied Units	Vacant Units
ACS 2013	16,185	-1.21%	7,737	5,638	2,099
Census 2010	16,383	-3.12%	7,798	6,264	1,534
Census 2000	16,911	-	7,257	6,024	1,233

Data Set	Estancia				
	Population		Housing Units		
	Total Population	Percent Change	Total Units	Occupied Units	Vacant Units
ACS 2013	1,489	-10.03%	523	370	153
Census 2010	1,655	4.48%	492	410	82
Census 2000	1,584	-	487	393	94

Data Set	Moriarty				
	Population		Housing Units		
	Total Population	Percent Change	Total Units	Occupied Units	Vacant Units
ACS 2013	1,981	3.72%	1,016	782	234
Census 2010	1,910	8.22%	892	750	142
Census 2000	1,765	-	775	668	107

Data Set	Mountainair				
	Population		Housing Units		
	Total Population	Percent Change	Total Units	Occupied Units	Vacant Units
ACS 2013	1,025	10.45%	626	404	222
Census 2010	928	-16.85%	574	418	156
Census 2000	1,116	-	545	452	93

Data Set	Willard				
	Population		Housing Units		
	Total Population	Percent Change	Total Units	Occupied Units	Vacant Units
ACS 2013	180	-28.85%	112	61	51
Census 2010	253	5.42%	124	97	27
Census 2000	240	-	115	96	19

Data Set	Rural Areas				
	Population		Housing Units		
	Total Population	Percent Change	Total Units	Occupied Units	Vacant Units
ACS 2013	11,510	-1.09%	5,460	4,021	1,439
Census 2010	11,637	-4.66%	5,716	4,589	1,127
Census 2000	12,206	-	5,335	4,415	920

Notes:

1. Data obtained from the U.S. Census Bureau: <http://factfinder.census.gov/faces/nav/jsf/pages/index.xhtml>
2. ACS = American Community Survey 5-year estimates (2009-2013)

TABLE 3
Population and Housing Unit Summary by Entity (Census 2010)
Torrance County Solid Waste Management System Study

Description	Torrance County	Municipalities ¹	Rural Areas ²
Total Population³	16,383	4,746	11,637
Total Housing Units³	7,798	2,082	5,716
Occupied Housing Units/ Total Households^{3,4}	6,264	1,675	4,589
Area (square mile)⁵	3,345.5	12	3,333
Density (persons/square mile)	4.9	385.9	3.5
Waste Generation (tons per day)^{6,7,8}	40.3	11.7	28.7

Notes:

1. Municipalities is the sum of the data for Estancia, Mountainair, Moriarty, and Willard.
2. Rural Areas is the difference between the data for Torrance County and Municipalities.
3. Population, housing units, and households are based Census 2010 data available from
4. Households are based on occupied housing units identified by the U.S. Census Bureau for Census 2010.
5. Area data obtained from www.city-data.com
6. Waste Generation Rate assumes 4.924 pounds per person per day calculated from total waste reported to NMED in 2012.
7. $TPD = [(Population)(4.924 \text{ lbs/person/day})] / 2,000 \text{ lbs./ton}$.
8. $Average \text{ Household Waste Generation} = [(2.65 \text{ persons})(4.924 \text{ lbs/person/day})(365 \text{ days}) / 2000 \text{ lbs/ton} / 12 \text{ months}] = 0.2 \text{ tons/month}$.

TABLE 4
Population and Housing Unit Summary by Census Tract (Census 2010)
Torrance County Solid Waste Management System Study

Description	Torrance County			
	Census Tract 9632.01	Census Tract 9632.02	Census Tract 9636	Census Tract 9637
Total Population¹	4,078	3,157	6,854	2,294
Total Housing Units¹	1,889	1,448	3,063	1,398
Occupied Housing Units/ Total Households^{1,2}	1,579	1,222	2,450	1,013
Area (square miles)	57.5	64.3	1,096.3	2,127.4
Density (persons/square mile)	70.9	49.1	6.3	1.1
Waste Generation (tons per day)^{3,4,5}	10.0	7.8	16.9	5.6

Notes:

1. Population, housing units, and households are based Census 2010 data available from the U.S. Census Bureau's website: <http://factfinder.census.gov/faces/nav/jsf/pages/index.xhtml>
2. Households are based on occupied housing units identified by the U.S. Census Bureau for Census 2010.
3. Waste Generation Rate assumes 4.924 pounds per person per day calculated from total waste reported to NMED in 2012.
4. $TPD = [(Population)(4.924 \text{ lbs/person/day})] / 2,000 \text{ lbs./ton}$.
5. $Average \text{ Household Waste Generation} = [(2.65 \text{ persons})(4.924 \text{ lbs/person/day})(365 \text{ days}) / 2000 \text{ lbs/ton} / 12 \text{ months}] = 0.2 \text{ tons/month}$.

PRELIMINARY ENGINEERING REPORT
TORRANCE COUNTY SOLID WASTE MANAGEMENT SYSTEM STUDY

ESTANCIA VALLEY SOLID WASTE AUTHORITY

TABLE 5
Community Collection Centers Utilization

Collection Center	Number of Days Open	Average Number of Residents per Week
Northern	7 days/week	627
Indian Hills	3 days/week	156
Hills & Valley	3 days/week	151
Tajque	3 days/week	130
Central	3 days/week	93
Punta de Agua	2 days/week	68
Southern (Mountainair)	2 days/week	77
Cedarvalle	(Note 1)	
Duran	2 half days/month	10
Wagon Wheel	(Note 1)	
Total		1,312

Note 1: The Cedarvalle and Wagon Wheel collection centers are unmanned and open for disposal every day of the week. No accurate utilization rate is available.

PRELIMINARY ENGINEERING REPORT
TORRANCE COUNTY SOLID WASTE MANAGEMENT SYSTEM STUDY

ESTANCIA VALLEY SOLID WASTE AUTHORITY

TABLE 6
Community Collection Center Operational Costs

Collection Center	Attendant¹	Operations²	Overhead³	Annual Total	Annual Tons	Cost per Ton
Northern	\$59,996	\$177,987	\$112,735	\$350,718	1,763	\$199
Indian Hills	\$25,713	\$42,984	\$27,226	\$95,922	426	\$225
Hills & Valley	\$25,713	\$35,088	\$22,224	\$83,024	347	\$239
Tajque	\$25,713	\$28,601	\$18,116	\$72,429	283	\$256
Central	\$25,713	\$23,880	\$15,125	\$64,718	236	\$274
Punta de Agua	\$17,142	\$16,288	\$10,316	\$43,746	161	\$271
Southern	\$17,142	\$14,441	\$9,147	\$40,729	143	\$285
Cedarvalle	\$0	\$2,330	\$1,476	\$3,805	23	\$165
Duran	\$8,571	\$1,289	\$817	\$10,677	13	\$836
Wagon Wheel	\$0	\$512	\$324	\$836	5	\$165

Notes:

1. Staffing includes benefits.
2. Operations includes repairs and improvements to facility.
3. Overhead includes management and billing.
4. Tons Disposed was based on the NMED Annual Report (**Attachment G**).
5. Cost per Ton=Annual Total/Annual Tons.

PRELIMINARY ENGINEERING REPORT
TORRANCE COUNTY SOLID WASTE MANAGEMENT SYSTEM STUDY

ESTANCIA VALLEY SOLID WASTE AUTHORITY

TABLE 7
Community Collection Center Transportation Cost

Description	\$/hr
Labor ¹	\$ 19.84
Operation & Maintenance ²	\$ 27.09
Fuel ³	\$ 42.07
Total (\$/hr):	\$ 89.00
Payload (Tons)	7
Haul Cost (\$/ton/hr):	\$ 12.71

- Notes:
1. Labor @\$12.82 plus benefits.
 2. Insurance, Repairs, Tires
 3. Actual fuel cost comparable to ~\$4.00 per gallon.
 4. Payload tonnage conservatively light

PRELIMINARY ENGINEERING REPORT
TORRANCE COUNTY SOLID WASTE MANAGEMENT SYSTEM STUDY

ESTANCIA VALLEY SOLID WASTE AUTHORITY

TABLE 8
Community Collection Center
Operations, Transportation, and Disposal Summary

Collection Center	Annual Tons ¹	O&M ² (\$/ton)	Miles ³	Hours ⁴	Transport Cost ⁵ (\$/ton)	Disposal ⁶ (\$/Ton)	Cost per Ton ⁷	Annual Disposal Cost
Northern	1762.64	\$199	13.4	1.9	\$24	\$34.67	\$258	\$454,401
Indian Hills	425.68	\$225	20.7	2.2	\$28	\$34.67	\$288	\$122,405
Hills & Valley	347.48	\$239	24.2	2.3	\$30	\$34.67	\$303	\$105,378
Tajque	283.24	\$256	42.1	3.0	\$38	\$34.67	\$328	\$92,931
Central	236.49	\$274	29.0	2.5	\$32	\$34.67	\$340	\$80,433
Punta de Agua	161.30	\$271	52.5	3.4	\$44	\$34.67	\$350	\$56,378
Southern	143.01	\$285	54.4	3.4	\$43	\$34.67	\$362	\$51,808
Cedarvale	23.07	\$165	67.0	3.7	\$47	\$34.67	\$247	\$5,700
Duran	12.77	\$836	59.3	3.1	\$39	\$34.67	\$910	\$11,618
Wagon Wheel	5.07	\$165	10.0	1.7	\$22	\$34.67	\$222	\$1,124

- Notes:
1. Annual Tons reported on NMED Annual Reports (**Attachment F**)
 2. Operational costs from **Table 6**.
 3. Mileage one-way calculated by Google Maps (See **Attachment G**).
 4. Roundtrip time calculated by Google Maps (See **Attachment G**) Includes 0.25 hour for turnaround at CCC and Landfill.
 5. Transportation cost from **Table 7**.
 6. Disposal Cost calculated from FY15 Budget for Tipping Fees (**Attachment**) divided by the Annual Tons.
 7. Cost per Ton = (O&M + Transport Cost + Disposal Cost) x Annual Tons

PRELIMINARY ENGINEERING REPORT
TORRANCE COUNTY SOLID WASTE MANAGEMENT SYSTEM STUDY

ESTANCIA VALLEY SOLID WASTE AUTHORITY

TABLE 9
“Door-to-Door” Residential Collection and Transportation Cost

Description	Automated (\$/hr)
Labor ¹	\$20
Operation & Maintenance ²	\$25
Fuel ³	\$45
Total (\$/hr):	\$90

Notes: 1. Labor includes benefits for a driver @\$10/hour.
2. O&M based on Industry experience
3. Assumes \$4/gal diesel consumed at a rate of 0.4 gal/ mi (2.5 MPG)

PRELIMINARY ENGINEERING REPORT
TORRANCE COUNTY SOLID WASTE MANAGEMENT SYSTEM STUDY
ESTANCIA VALLEY SOLID WASTE AUTHORITY

TABLE 10
“Door-to-Door” Residential Route Collection Transportation and Disposal Summary

Customers/Route¹	50	75	100	125	150	175	200
Tons Collected²	2	3	4	4	5	6	7
Customers/Hour³	8	13	17	21	25	29	33
Annual Collection Cost⁴	\$749	\$499	\$374	\$300	\$250	\$214	\$187
Annual Disposal⁵	\$84	\$84	\$84	\$84	\$84	\$84	\$84
Annual Billing⁶	\$36	\$36	\$36	\$36	\$36	\$36	\$36
Equipment Replacement⁷	\$16	\$16	\$16	\$16	\$16	\$16	\$16
Annual Customer Cost⁸	\$885	\$635	\$510	\$435	\$386	\$350	\$323
Monthly Collection Cost⁹	\$74	\$53	\$43	\$36	\$32	\$29	\$27
Customer Density¹⁰	5%	10%	20%	30%	20%	10%	5%
Rate Contribution¹¹	\$4	\$5	\$9	\$11	\$6	\$3	\$1

Notes:

1. Customers collected per 8-hour route.
2. Assumes 0.2 Tons per household per month (See **Table 3**).
3. Assumes 8-hour route with 2-hour travel time and 6-hour collection time.
4. Assumes 8-hour route at \$90/hour (See **Table 9**) divided by customers on route.
5. Assumes an annual 6 Tons per household times \$35/ton (Discounted Rate).
6. Assumes \$3/month for billing and collections.
7. Assumes Sinking Fund for 8-year equipment/Cart replacement cost of \$500,000.
8. Sum of Collection Cost+Disposal+Billing+Equipment Replacement.
9. Monthly Customer Cost =Annual Customer Cost/12 Months
10. Assumes a “Bell Curve” for Customer Density by routes
11. The summation of the Rate Contribution calculation results in an average Monthly Collection Rate of \$39 per Customer

PRELIMINARY ENGINEERING REPORT
TORRANCE COUNTY SOLID WASTE MANAGEMENT SYSTEM STUDY

ESTANCIA VALLEY SOLID WASTE AUTHORITY

TABLE 11
Operations Benchmarking

Description	Landfill (\$/Ton)	Collection Centers	Route Collection
Landfills			
Estancia Valley ¹	\$31-\$47		
Tucumcari ²	\$45		
Silver City ²	\$43		
Butterfield Trail ²	\$25		
Collection Centers			
Estancia Valley SWA		\$240	
North Central SWA ³		\$171	
Greentree SWA ⁴		\$240	
Santa Fe County ⁵		\$75	
Taos County ⁶		\$100	
San Miguel County ⁶		\$130	
Rural Collection			
North Central SWA ⁶			\$192
Greentree SWA ⁷			\$300
Valencia County ⁸			\$192
Taos County ⁸			\$240-\$444
Santa Fe County ⁸			\$384

- Notes: 1. Posted Gate Rate-Authority Discount Rate is \$31/Ton
2. 100-TPD landfills (Disposal fees may be subsidized).
3. NCSWA Rate does not cover full cost of operation.
4. Greentree rate currently in dispute, but appears to cover costs.
5. Fee for 24-punch card only recovers 15% of CC operation cost.
(Actual cost of service \$20/punch.)
6. No evidence this rate covers total costs.
7. NCSWA rural collection fee does not cover full cost of operation.
7. Service provides limited cart service or shared dumpster at main roads.
8. Private rural cart service with landfill in the County (variability based on density).

PRELIMINARY ENGINEERING REPORT
TORRANCE COUNTY SOLID WASTE MANAGEMENT SYSTEM STUDY
ESTANCIA VALLEY SOLID WASTE AUTHORITY

TABLE 12
New Mexico Authority System Comparisons

Description	EVSWA	North Central SWA	Greentree SWA
County Population	16,185	40,072	20,023
Customers Managed ¹	3,881	5,519	3,800
Cost of Disposal (\$/ton) ¹	\$47	\$53	\$15 ²
Collection Center (Annual Fee)	\$240	\$171 ³	\$240 ⁴
Rural Collection (Annual Fee)	\$323-\$885 (\$503) ⁵	\$192 ⁶ -\$370 ⁷	\$269-\$300 ⁸
Manager's Salary	\$77,800	\$85,000	\$116,700
Manager's Years of Solid Waste Experience	15	4	10

- Notes:*
1. Reflects Customers billed monthly by respective Authority.
 2. Landfill fee does not reflect development of Sub-Title D lined cells.
 3. NCSWA annual Self Haul Rate.
 4. GSWA annual Self-Haul Rate.
 5. Estimated Rate (See **Table 9**).
 6. NCSWA annual pre-paid cart rate (1-month discount for Annual Payment in January).
 7. Estimated annual cost of service (Services limited).
 8. Service limited to two densely populated subdivisions (Estimated cost vs. current charges).

PRELIMINARY ENGINEERING REPORT
TORRANCE COUNTY SOLID WASTE MANAGEMENT SYSTEM STUDY

ESTANCIA VALLEY SOLID WASTE AUTHORITY

ATTACHMENT A

TORRANCE COUNTY ORDINANCE NO. 94-12 (AMENDED NOVEMBER 20, 2002)

TORRANCE COUNTY ORDINANCE NO. 94-12
(Amended November 20, 2002)

AN ORDINANCE PROVIDING FOR THE EFFICIENT AND SANITARY DISPOSAL AND COLLECTION OF SOLID WASTE IN TORRANCE COUNTY; REGULATING SOLID WASTE, LITTER AND C&D DEBRIS; ESTABLISHING A SOLID WASTE DISPOSAL FEE AND PROVIDING A PENALTY, SEVERABILITY AND EFFECTIVE DATE

WHEREAS, the Torrance County Board of Commissioners finds that it is necessary to provide for the efficient and sanitary collection, recycling, transportation and disposal of solid waste and construction and demolition debris and control of litter in Torrance County, and to protect the health, welfare and safety of the citizens of Torrance County; and

WHEREAS, the Torrance County Board of Commissioners has participated in establishing the Torrance County Solid Waste Authority for the purpose of providing a coordinated countywide program for the collection of solid waste in cooperation with the incorporated municipalities of Moriarty, Estancia, Mountainair, Encino; and Willard, and

WHEREAS, the Torrance County Board of Commissioners has determined that it is necessary to adopt the powers enumerated in Section 11-1-1 et seq. NMSA 1978 (Repl Pamph. 1983) for the storage, recycling, collection and disposal of solid waste, and

WHEREAS, the Torrance County Board of Commissioners finds that it is necessary to provide a coordinated countywide program of management of solid waste and construction and demolition debris in cooperation with Federal and State Agencies, and that it is necessary that a solid waste management program be implemented in order to protect the environment and the health, welfare and safety of the citizens of Torrance County and promote the order, comfort, and convenience of the citizens of the County; and

WHEREAS, the Torrance County Board of Commissioners finds that a system of solid waste collection is necessary in order to protect the environs of Torrance County from illegal dumping occasioned by the lack of a countywide system of refuse collection containers, and to protect the environment and promote the preservation of the natural beauty of Torrance County lands; and

WHEREAS, the Torrance County Board of Commissioners finds it necessary to assess a fee to pay for the solid waste collection and disposal system described herein,

NOW, THEREFORE BE IT ORDAINED by the Torrance County Board of Commissioners as follows:

SECTION 1: SHORT TITLE

This Ordinance shall be known as the "SOLID WASTE MANAGEMENT ORDINANCE," and shall be referred to herein as "this Ordinance."

SECTION 2: AUTHORITY

This ordinance is enacted pursuant to the authority granted to counties to provide for the safety and preserve the health of the residents of the county as set forth in Section 4-37-1 NMSA 1978; the authority

provided in Sections 4-56-1 through 4-56-3 NMSA 1978 which authorizes the county to establish and maintain, manage and supervise a system of storage, collection and disposal of all refuse; and the authority provided in Sections 3-36-1 through 3-36-7 NMSA 1978 which enables the county to attach liens.

SECTION 3: INTERPRETATION AND CONFLICT

The regulations provided herein are held to include the minimum standards necessary to carry out the purposes of this Ordinance. This Ordinance is not intended to interfere with, abrogate or annul any other valid ordinances. Where the provisions of this Ordinance conflict with other rules, regulations, agreements or other County ordinances or resolutions, the provisions of this Ordinance shall be controlling. Where this Ordinance imposes greater restrictions than those imposed by other rules, regulations, agreements or other County ordinances or resolutions, the provisions of this Ordinance shall be controlling.

SECTION 4: DEFINITIONS:

- A. Word Construction – Words used in the present tense include the future; words in the masculine include the feminine; and words in the singular include the plural.
- B. Definitions – the following definitions apply to this Ordinance
 1. “Clean Fill is broken concrete, brick, rock, stone, glass, reclaimed asphalt pavement, or uncontaminated soil generated from construction and demolition activities. Reinforcement materials which are an integral part, such as rebar, are included. Clean fill must be free of other solid waste or hazardous waste.
 2. “Code Enforcement Officer” is the person appointed by the County Commission upon recommendation of the Sheriff’s office to enforce portions of this Ordinance.
 3. “Composting” is the process by which biological decomposition of organic solid waste is carried out under controlled conditions. The process stabilizes the organic fraction into a material which can be easily and safely stored, handled and used in an environmentally acceptable manner.
 4. “Construction and Demolition (C&D) Debris” is material generally considered to be water insoluble and nonhazardous in nature, including, but not limited to, steel, glass, brick, concrete, asphalt roofing materials, pipe, gypsum wallboard, and lumber from the construction or destruction of a structure project and includes rocks, soil, tree remains, trees and other vegetative matter that normally results from land clearing. If construction and demolition debris is mixed with any other types of solid waste, it loses its classification as construction and demolition debris. Construction and demolition debris does not include asbestos or liquids including, but not limited to, waste paints, solvents, sealers, adhesives or potentially hazardous materials.
 5. “County Commission” is the Torrance County Board of Commissioners, the duly constituted governing body of Torrance County.
 6. “County Manager” is the chief administrative assistant to the Torrance County Board of Commissioners.
 7. “Hauler” is any person transporting solid waste by whatever means for the purpose of disposing of the solid waste in a solid waste facility, except that the term does not include an individual transporting solid waste generated on or from his residential premises for the purpose of disposing of it in a solid waste facility;

8. "Litter" is solid waste or debris found in public areas or generated while traveling in a motor vehicle.
9. "Owner" is the property owner, whether residing on said property or not, the property being located within Torrance County and outside the corporate boundaries of the municipalities of Moriarty, Estancia, Mountainair, Encino and Willard.
10. "Person" is any individual, partnership, company, corporation, firm, association, trust, estate, state and federal agency, institution, county, city, town, village, or municipality or other legal entity, however organized.
11. "Premises" is defined as a structure, whether designed for residential or commercial use, located on any property within Torrance County and outside the corporate limits of the municipalities of Moriarty, Estancia, Mountainair, Encino and Willard.
12. "Residence" is any habitable dwelling or each single unit of multi-unit habitable dwellings.
13. "Responsible party" is defined as the owner of any premises.
14. "Solid Waste" is any garbage, refuse, septage, sludge from a waste treatment plant, water supply treatment plant or air pollution control facility and other discarded material, including solid, liquid, semisolid or contained gaseous material resulting from industrial, commercial, mining, and agricultural operations and from community activities. "Solid Waste" does not include:
 - a) waste from the extraction, beneficiation and processing of ores and waste materials, including phosphate rock and overburden from the mining of uranium ore, coal, copper, molybdenum and other ores and minerals;
 - b) agricultural waste, including, but not limited to, manures and other crop residues returned to the soil as fertilizer or soil conditioner;
 - c) sand and gravel;
 - d) solid or dissolved material in domestic sewage or solid or dissolved materials in irrigation return flows or industrial discharges that are point sources subject to permits under Section 402 of the Federal Water Pollution Control Act, 33 U.S.C. Section 1342 or source, special nuclear or by-product material as defined by the Atomic Energy Act of 1954, 42 U.S.C. Section 2011 et seq.;
 - e) any material regulated by Subtitle C of the federal Resource Conservation and Recovery Act, or substances regulated by the federal Toxic Substance Control Act.
15. "Solid Waste Facility" means any public or private system, facility, location, improvements on the land, structures or other appurtenances or methods used for processing, transformation, recycling, or disposal of solid waste, including landfill disposal facilities, transfer stations, convenience centers, resource recovery facilities, and incinerators, or any facility that processes, recycles, transforms, transfers, or otherwise handles low level or high level radioactive waste or transuranic wastes, and other facilities not specified. A "Solid Waste Facility" does not include a residential "backyard" composting pile that composts organic solid waste generated on-site or any facility or person accepting, stockpiling, or using clean fill material as long as:

- a) the clean fill material does not create a public nuisance or adversely affect the environment;
- b) the material is not placed in a watercourse or in any other manner inconsistent with the Water Quality Control Commission regulation 2-201 "Disposal of Refuse."

SECTION 5: ACCUMULATION OF SOLID WASTE, LITTER, AND C&D DEBRIS; REMOVAL; PENALTY

- A. No person shall permit to accumulate any solid waste on property owned, leased or occupied by that person within two hundred (200) feet of another occupied premises, except in covered water-tight containers made of metal or plastic.
- B. No person shall throw, place, dump, or dispose of any solid waste, litter, or C&D debris on any road, street, gutter, sidewalk or alley, or on any public property or another's private property.
- C. No person (whether owner, tenant, lessee, manager or other person) shall permit any solid waste, litter, or C&D debris or any composition or residue thereof which is in an unsanitary condition or hazardous to public health to remain upon the property.
- D. No person shall cast, place, sweep or deposit any solid waste, litter, or C&D debris in such a manner that it may be carried or deposited by the elements upon any road, street, sidewalk, alley, sewer, parkway or other public place or private property within the County.
- E. Any accumulation of solid waste, litter, or C&D debris in violation of the terms of this Ordinance is hereby declared to be a nuisance and is unlawful.
- F. Subject to any limitations or otherwise provided by law, the Sheriff or his designated Code Enforcement Officer is authorized, upon issuance of a warrant, to inspect and enter any property where he has reasonable cause to suspect that unlawful accumulations of solid waste, refuse, litter, or C&D debris may exist.
 - 1) If, upon the basis of such inspection, the Sheriff finds that a violation of Subsections A-E of this Section exists, he shall notify in writing the person in control of the property (whether owner, tenant, lessee, manager or other person) to correct such violation within a designated period of time, from ten (10) days up to thirty (30) days.
 - 2) Upon the failure, neglect or refusal of any person, owner, tenant, lessee, manager or occupant to properly correct any such violations within the time prescribed (or within five [5] days of the return of such prescribed notice as undeliverable if the notice is served by mail), the County Commission may contract for the correction of the unlawful accumulation, or order its correction by the County, at the expense of the person, owner, tenant, lessee, manager or occupant in charge of the property.
- G. If the Sheriff finds that the unlawful accumulation of solid waste, litter, or C&D debris presents a clear and present danger to the public health, safety and welfare, and immediate measures are required to alleviate this clear and present danger, the County Manager may waive the ten (10) day notification period.
- H. Costs for correction of an unlawful accumulation of solid waste, litter, or C&D debris shall be determined on the basis of man-hours worked, equipment utilized in the clean-up at a customary rental rate per day, plus any direct costs paid by the County to correct the violation. The cost of correction shall be a lien upon the property and shall remain in full force and effect for the amount due plus other costs and attorney fees.

- I. The County Manager shall maintain files of the inspections, notices and actions taken pursuant to this Section. Costs incurred by the County in undertaking corrective actions shall be documented. The files shall be open for public review during normal business hours.

SECTION 6: SOLID WASTE, LITTER AND C&D DEBRIS PRE-COLLECTION PRACTICES

- A. Solid waste and recyclables are to be properly stored on the premises where they are generated, shall be placed and maintained in County containers, at a Torrance County Convenience Station, or other refuse and solid waste disposal facility (ies) franchised, licensed and/or permitted in conformance with applicable state law, state regulations, and this Ordinance.
- B. All persons shall dismantle and/or flatten all boxes or packing crates regardless of construction and to bundle all such materials before placing the same in County solid waste containers.
- C. Solid waste deposited in County solid waste containers shall first be sealed in bagged or closed containers.
- D. Toxic and hazardous waste, liquid petroleum, distillates and similar liquid materials shall not be disposed of in County solid waste containers. Disposal of such waste shall be in accordance with Section 9 of this Ordinance.
- E. Wood ash which has not cooled or which may otherwise be capable of rekindling or igniting a fire if brought in contact with combustible materials shall not be deposited in County solid waste containers.
- F. No garbage, solid waste, or debris shall be burned within the county. Fire permits may be obtained from the county fire marshal's office for certain types of yard refuse.

SECTION 7: SOLID WASTE CONTAINERS

- A. Haulers are expressly prohibited from using County solid waste containers for the disposal of solid waste and C&D debris.
- B. The owner of every mobile home park shall provide for the collection of not less than .5 cubic yards of solid waste weekly per mobile home space. If the County Manager determines that additional containers are necessary, he may order such additional containers as may be required to prevent the accumulation of solid waste or litter.
- C. The owner of every multi-family residential development consisting of five (5) or more units shall provide for the collection of not less than .5 cubic yards of solid waste weekly per residential unit. If the County Manager determines that additional containers are necessary, he may order such additional containers as may be required to prevent accumulation of solid waste or litter.
- D. Any person using a County solid waste container shall comply with the rules and regulations established from time to time by the County Commission for the use, care and location of such containers and shall keep the lids and covers furnished for such containers closed at all times except when they are being filled or emptied.
- E. Any solid waste, litter or C&D debris deposited in the County solid waste containers shall be reduced in size to no more than four (4') feet in length.
- F. In the event that the County solid waste container is full, solid waste shall not be placed on the ground or in proximity to the containers so as to constitute a litter or health hazard or become blown and scattered.

- G. No person shall impede access to a County solid waste container other than when necessary to remove and deposit solid waste.

SECTION 8: DAMAGE TO SOLID WASTE CONTAINERS

- A. No person, including children, shall be on or in the County solid waste containers.
- B. No person shall intentionally damage any County solid waste container.
- C. Any person who damages a County solid waste container shall be liable to the County for the cost, repair, or replacement of such container, in addition to the penalties provided in Section 16 of this Ordinance.

SECTION 9: TOXIC, CORROSIVE, IGNITABLE, FLAMMABLE, EXPLOSIVE OR OTHER PROHIBITED SOLID WASTE

- A. No poisons, acids, caustics, chemicals, waste contaminated by infectious diseases, radioactive waste, dead animals, live pests, rocks, sand, dirt, C&D debris, toxic, highly flammable or explosive materials shall be placed in County solid waste containers. Such waste shall be disposed of in accordance with any applicable county, state and federal laws or regulations, at the expense of the person accumulating such waste.
- B. No yard waste, including grass and tree clippings, pine needles, leaves and cut weeds shall be placed in County solid waste containers. Such waste shall be disposed on the site on which it is generated or in an approved solid waste facility, or in accordance with any applicable county, state and federal laws or regulations, at the expense of the person accumulating such waste.

SECTION 10: CONSTRUCTION SITES AND TRANSPORTATION OF MATERIALS

- A. Any person who has secured a state building permit shall, prior to commencement of any construction activity in the County, furnish or place on that property a container or fenced area of suitable size and design to contain all solid waste, litter, or C&D debris which may be disturbed or removed from the premises or property by the wind or elements.
- B. No person generating solid waste or C&D debris shall allow solid waste or litter of any kind to be blown or be carried by the elements from the premises or property for which the building permit was secured.
- C. Any person engaged in construction or demolition shall remove the solid waste, litter, and C&D debris, including structural parts, from the construction site and contain their elements from scattering in the same manner as set out above. C&D debris or solid waste shall be removed and disposed on within five (5) days of completion to an approved solid waste or C&D debris facility.

SECTION 11: SCAVENGING PROHIBITED

- A. No person shall remove, collect, or disturb solid waste or C&D debris stored in or disposed in a solid waste facility or solid waste container unless authorized by the County.
- B. No person shall remove any solid waste or C&D debris from a solid waste container and scatter the same upon any public or private property.

SECTION 12: REGULATIONS ADOPTED

The laws of the State of New Mexico dealing with solid waste management and all regulations promulgated and published pursuant to those laws for the New Mexico Environment Department or any division thereof, (or any successor department, agency or division), along with any subsequent revisions or amendments to such laws or regulations, are hereby adopted and incorporated herein by reference and made a part of this Ordinance; provided, however, the penalty provisions herein shall apply to violations prosecuted under this Ordinance.

SECTION 13: SOLID WASTE MANAGEMENT FEE

- A. Payment of the solid waste management fee shall be the obligation of the responsible party for each residence located in the unincorporated area of Torrance County.
- B. The County Commission shall set fees for solid waste management based on the actual or projected cost to collect, transport and recycle or dispose of such solid waste.
- C. If there are multiple residences on a property, the solid waste management fee shall be assessed on each such residence.
- D. The solid waste management fee shall be established and adopted through resolution by the County Commission.
- E. Any responsible party, as herein defined, may make application to the Solid Waste Authority, on forms approved by said Authority, for a reduced monthly fee as set out above, and by furnishing to the Authority with said application proof that the responsible party is (1) over the age of 65 years; and qualifies for public assistance; (2) or an individual that qualifies for public assistance according to the standard of need as set forth in Sections 27-2-3 and 27-2-4 NMSA 1978, as they currently exist or may hereafter be amended. Upon approval of the application, the solid waste management fee for any such responsible person shall be 50% (Fifty Per Cent) of the established solid waste management fee.
- F. Any responsible party, as herein defined, who is the owner of more than 160 contiguous acres and who qualifies for the exemption provided in 20 NMAC 9.1 Part 108, may make application to the Solid Waste Authority for exemption from the monthly solid waste management fee set out herein. Exemptions are subject to review by the Authority and the New Mexico Environment Department.
- G. Any responsible party owning or possessing a vacant residence may be entitled to a reduction of the solid waste management fee, according to administrative guidelines established and adopted through resolution by the County Commission. Any property owner falsely certifying that a residence is vacant is in violation of this Ordinance, and is subject to penalties set forth in Section 16.A.
- H. Any responsible party contracting with a private hauler franchised to collect and transport solid waste within the county shall be entitled to a quarterly reduction of the established county solid waste management fee, according to administrative guidelines established and adopted through resolution by the County Commission.

SECTION 14: LIENS

- A. All fees arising under this Ordinance shall be payable by the responsible party of the residence being served at the time the rate or charge accrues and becomes due. The County of Torrance shall be entitled to a lien upon the residence and upon the tract or parcel of land being served for failure to pay such fees pursuant to the authority granted under Section 3-36-1 et seq. NMSA

1978, which lien shall be a first and prior lien on the property coequal with municipal liens pursuant to Section 3-36-2 NMSA 1978, but subject only to the lien of general state and county taxes.

- B. The lien provided for in this section shall be enforced in the manner prescribed in Sections 3-36-7 NMSA 1978. For purposes of this section, such action shall be taken by the Torrance County Clerk. In any proceedings where pleadings are required, it shall be sufficient to declare generally for the service supplied for the collection, transportation and disposal of solid waste.
- C. The charges and fees imposed herein are the obligation of the responsible party of the premises, regardless of whether occupied by an owner, tenants or others, and the County may file a lien against the property for such charges, penalties and attorney's fees incurred in the cost of filing the lien.

SECTION 15: POWERS OF THE COUNTY

In connection with the operation of a solid waste collection system, the Torrance County Board of Commissioners may:

- A. Execute contracts on behalf of the County, with any municipality, county, or other unit of government, including the Torrance County Solid Waste Authority, or any private entity for the collection, transportation and recycling or disposal of solid waste generated in the unincorporated areas of Torrance County.
- B. Regulate the collection, transportation and recycling or disposal of solid waste and C&D debris by any person within the unincorporated areas of Torrance County.
- C. Establish, assess and collect fees directly or through its authorized agent from responsible parties in amounts designated herein;
- D. Coordinate the collection, transportation and recycling or disposal of solid waste and C&D debris in consultation with the New Mexico Department of Environment.
- E. Develop, or authorize the Torrance County Solid Waste Authority to develop, operating policies and procedures for the implementation of the provisions of this Ordinance.

SECTION 16: PENALTIES

- A. Persons violating the Ordinance shall, upon conviction, be subject to a fine not to exceed THREE HUNDRED (\$300.00) DOLLARS and/or NINETY (90) days in jail for each separate offense, except as set forth in Paragraphs B and C below.
- B. Persons violating this Ordinance by discarding or disposing of solid waste or litter on public or private property in any manner other than by disposing of it in an authorized container, convenience center, or landfill shall, upon conviction, be subject to a fine not to exceed ONE THOUSAND (\$1,000.00) DOLLARS.
- C. Each violation shall constitute a separate offense. Each day an offense continues shall also constitute a separate offense.

SECTION 17: SEVERABILITY

If any article, section, subsection, paragraph, sentence, clause, phrase, provision or portion of any article, section, subsection, paragraph, sentence, clause, phrase or provision in this Ordinance is, for any reason,

held to be unconstitutional, invalid or void, the remaining portions shall not be affected since it is the express intention of the Torrance County Board of Commissioners to pass such article, section, subsection, paragraph, sentence, clause, phrase or provision and every part thereof separately and independently from every other part.

SECTION 18: EFFECTIVE DATE

This Ordinance shall be recorded and authenticated by the County Clerk following adoption by the Board of County Commissioners. The effective date of this Ordinance shall be thirty days after the Ordinance has been recorded.

PASSED, APPROVED AND ADOPTED this 20th day of November, 2002, by the Board of County Commissioners of Torrance County, New Mexico.

Bill R. Williams
Chairman

Chester Riley
Member

Doug Johnston
Member

ATTEST:

Linda Jaramillo
County Clerk

**PRELIMINARY ENGINEERING REPORT
TORRANCE COUNTY SOLID WASTE MANAGEMENT SYSTEM STUDY**

ESTANCIA VALLEY SOLID WASTE AUTHORITY

ATTACHMENT B

**AGREEMENT FOR SOLID WASTE COLLECTION SERVICES BETWEEN THE
COUNTY OF TORRANCE AND THE ESTANCIA VALLEY SOLID WASTE
AUTHORITY**

AGREEMENT FOR SOLID WASTE COLLECTION SERVICES
between
THE COUNTY OF TORRANCE
and
THE ESTANCIA VALLEY SOLID WASTE AUTHORITY

This Agreement ("Agreement") is hereby made and entered into by and between the County of Torrance ("the County"), and the Estancia Valley Solid Waste Authority ("EVSWA").

WHEREAS, the Torrance County Solid Waste Management Ordinance No. 94-12 ("Ordinance"), authorizes the County to execute agreements with governmental entities for the collection, transportation and recycling or disposal of solid waste generated in the unincorporated areas of the County;

WHEREAS, under the Ordinance the County may authorize EVSWA, as the successor of the Torrance County Solid Waste Authority, to develop, operating policies and procedures for the implementation of the provisions of the Ordinance;

WHEREAS, the EVSWA is a local public body duly constituted under the Joint Powers Act for the purpose of establishing a regional solid waste management system;

WHEREAS, the County is a member entity of the EVSWA and contributes a .125 cent environmental gross receipts tax for the operation and maintenance of the EVSWA landfill;

WHEREAS, the County's .125 cent environmental gross receipts tax for the operation and maintenance of the EVSWA landfill does not provide for the collection, transportation and recycling or disposal of solid waste generated in the unincorporated areas of the County;

WHEREAS, the County desires to provide for such a collection, transportation and recycling or disposal system for solid waste generated in the unincorporated areas of the County;

WHEREAS, the EVSWA offers such a collection, transportation and recycling or disposal system for solid waste generated in the unincorporated areas of the County;

WHEREAS, the procurement of services from a local public body is exempt from the provisions of the Procurement Code;

WHEREAS, the procurement of publicly provided refuse collection services is exempt from the provisions of the Procurement Code;

Now, therefore, the Parties agree:

- I. THE EVSWA SHALL provide solid waste collection, transportation, disposal and recycling services (collectively "Solid Waste Services") for County residents at EVSWA-staffed collection centers.

- a. Level of Service - EVSWA shall staff and operate collection centers as listed in Exhibit 1.
- b. To the extent practicable, considering market conditions for recycled materials and available airspace at the EVSWA landfill, EVSWA shall develop and implement the recycling and diversion of certain materials, including but not limited to cardboard, mixed paper, certain plastics, tin cans, aluminum cans, e-waste, metal and white goods, waste oil, automotive batteries and green waste.
- c. EVSWA shall collect municipal solid waste ("MSW") and recyclable materials at the identified collection centers and transport said MSW to the Estancia Valley Regional Landfill ("EVRL") or appropriate recycling facility.
- d. EVSWA may reject any material that may cause a danger to health and safety, any material not suitable for collection at a collection center, any material not within the scope of EVSWA's landfill permit or otherwise prohibited by law.
- e. EVSWA shall develop policies and procedures for the provision of these Solid Waste Services, including but not limited to policies and procedures for the operation of collection centers, and grounds for refusing service. Grounds for refusing service shall include, but not be limited to, inability to prove an existing EVSWA account; abusive or belligerent language or threatening behavior at a collection center; and/or refusal to follow instructions as given by station operator or as posted.
- f. EVSWA shall provide these Solid Waste Services in compliance with applicable laws and regulations, including those promulgated by the New Mexico Environment Department.

II. EVSWA SHALL collect the Solid Waste Management Fee from property owners of each residence located in the unincorporated area of the County and shall administer and account (collectively "Billing Services") such funds as follows:

- a. Bill and collect all accounts liable for the Solid Waste Management Fee as specified in the Ordinance.
- b. Perform due diligence to maximize the number of active accounts, including maintaining current and accurate account information.
- c. Provide customer service for account holders, including account payment options.
- d. Collect accounts in arrears, including filing liens on behalf of the County pursuant to 3-36-1 through 3-36-7 NMSA 1978, filing claim of debts in accountholder bankruptcy cases, negotiating payment of accounts involved in litigation, and otherwise enforcing the County's or EVSWA's legal rights to collect moneys owing on accounts.
- e. Provide an annual accounting of the expenses and revenues for the provision of the Solid Waste Services and for the billing and collection of the Solid Waste Management Fee.
- f. Provide a copy of its annual audit to the County and, upon request by the County Manager, allow the County and its agents to inspect the financial records of the EVSWA.

III. THE COUNTY SHALL provide to the EVSWA, for the term of this Agreement and at no charge to the EVSWA, the use of County property necessary for the operation of the Indian Hills, Tajique and Hills & Valleys Collection Centers.

IV. CONSIDERATION: The parties agree that the cost of EVSWA Solid Waste Services and Billing Services is \$850,000.00 per year. EVSWA agrees to contribute a subsidy of \$65,000.00, derived from EVSWA's roll-off revenues and not from landfill operations, against the \$850,000.00 cost per year. Accordingly, the cost to the County for EVSWA's Solid Waste Services and Billing Services is \$785,000.00 per year. The sole annual consideration from the County to the EVSWA for the Solid Waste Services and Billing Services shall be the Solid Waste Management Fees set by the County and collected by EVSWA from each residence located in the unincorporated area of the County and, if necessary, a County Solid Waste Management Fee subsidy allocation.

- a. If the actual annual cost of service varies from the currently calculated level of \$850,000.00 by more than 5%, then the amounts list in paragraph IV above shall be subject to renegotiation upon the request of either party.
- b. For purposes of computing the amount of the County's contribution towards the \$785,000.00 cost by Solid Waste Management Fee, the parties agree to the following four categories of accounts and numbers of each type of account:

Account Category	Number of Accounts
Active	3,117
Low Income	222
Private Hauler	358
Vacant	337
Total	4,034

- c. The parties recognize that the actual number of accounts may vary during the term of this Agreement. However, the parties agree to fix the number of accounts for purposes of computing the amount of the County contribution by Solid Waste Management Fee for the term of this Agreement, and any variation in the actual number of accounts shall not affect the computations set forth in this Agreement.d. To compute the amount of the County contribution by Solid Waste Management Fee, the parties agree to take the sum of the products that result from multiplying the number of accounts in each account category above by the annual Solid Waste Management Fee for each respective account category. This can be represented by the following formula: (Number of Active x Active Annual Fee) + (Number of Low Income x Low Income Annual Fee) + (Number of Private Hauler x Private Hauler Annual Fee) + (Number of Vacant x Vacant Annual Fee) = Amount of County Contribution by Solid Waste Management Fee.
- e. The resulting sum of this computation shall be the amount of the County's contribution by Solid Waste Management Fee to be applied against the annual cost to the County of \$785,000.00 (or such other amount as renegotiated pursuant to paragraph IV(a) above) for the EVSWA's Solid Waste Services and Billing Services.

- f. If there is a balance, after applying the Amount of County Contribution by Solid Waste Management Fee against the cost to the County of \$785,000.00 (or such other amount as renegotiated pursuant to paragraph IV(a) above), then that balance shall be the amount of the County Solid Waste Management Fee subsidy allocation. This computation of the amount of the County Solid Waste Management Fee subsidy allocation is represented by the following formula: (\$785,000.00 cost to the County for the EVSWA's Solid Waste Services and Billing Services) – (Amount of County Contribution by Solid Waste Management Fee) = Amount of County Solid Waste Management Fee subsidy allocation.
- g. EVSWA shall absorb any burden caused by a variation in the actual number of customer accounts from the numbers set forth in paragraph IV(b) above and shall retain the benefit of such variations to the extent that they enable EVSWA actually to recover the established cost of service. If actual revenues received by EVSWA in any given year from County Solid Waste Management Fees and the County Solid Waste Management Fee subsidy allocation exceed the base cost of service level of \$850,000 or, if applicable, the cost of service level revised pursuant to paragraph IV(a) above, less the \$65,000 per year subsidy from EVSWA, the difference will be shared equally by the County and EVSWA.

V. NOTICES. Any communications affecting the operations covered by this Agreement given by the EVSWA or the County are sufficient only if in writing and delivered in person, mailed, or transmitted electronically by e-mail or fax, as follows:

- a. To the County: Joy Ansley, County Manager
PO Box 48
Estancia, NM 87016
(505) 384-5294 fax
jansley@tcnm.us
- b. To the EVSWA: Joseph Ellis, Manager
515 Allen Street
P.O. BOX 736
Estancia, NM
87016
(505) 384-3062
fax
joseph@evswa.com

Notices are effective when delivered in accordance with this provision, or on the effective date of the notice, whichever is later.

VI. TERM AND TERMINATION. This Agreement shall be effective July 1, 2014 and shall terminate on June 30, 2017. The terms of this Agreement are contingent upon sufficient funds being made available by the County for the performance of this agreement. If sufficient funds are not made available, this Agreement shall

terminate. Termination pursuant to this section shall be effective upon written notice being given by the County to EVSWA.

- a. Either the County or EVSWA may terminate this Agreement without cause upon one hundred eighty (180) days written notice to the other party.
- b. If the EVSWA fails to comply with any terms, conditions, requirement or provisions of this Agreement, the County shall notify the EVSWA in writing and, should the EVSWA not remedy such failure within a reasonable period of time specified in writing by the County, the County may terminate the Agreement immediately following the end of the time period for remedial action.
- c. If the County fails to comply with any terms, conditions, requirement or provisions of this Agreement, the EVSWA shall notify the County in writing and, should the County not remedy such failure within a reasonable period of time specified in writing by the EVSWA, the EVSWA may terminate the Agreement immediately following the end of the time period for remedial action.
- d. If, during the term of this Agreement, the EVSWA or any of its officers, employees or agents commit fraud, embezzlement or other serious misuse of Solid Waste Management Fee funds, the County may terminate this Agreement immediately upon written notice to the EVSWA.

Regardless of the methods of termination provided in this section, neither party may avoid obligations incurred for the performance or failure to perform prior to the date of termination.

- VII. **TERMINATION MANAGEMENT:** If this Agreement is terminated pursuant to the provisions of this Agreement, or if the parties mutually agree to discontinue their contractual relationship, or upon expiration of the term of the Agreement, immediately upon receipt by either the County or the EVSWA of written notice of termination the EVSWA shall: 1) not incur any further obligations for salaries, services or any other expenditure of funds necessary under this Agreement without the written approval of the County; and 2) prepare a final closing of the financial records and books of accounts which were required to be kept by the EVSWA under this Agreement.
- VIII. **ASSIGNMENT:** The EVSWA shall not assign to transfer any interest in this Agreement or assign any claims for money due or to become due under this Agreement without the prior written approval of the County.
- IX. **SUBCONTRACTING:** The EVSWA shall not subcontract any portion of the services to be performed under this Agreement without the prior written approval of the County. The EVSWA must provide a copy of all approved subcontracts and any amendments to the County.
- X. **RECORDS AND FINANCIAL AUDIT:** The EVSWA shall maintain detailed financial records and retain them for the term of this Agreement or as required by

law, whichever is greater.

- XI. **LIABILITY.** As between the parties, each part will be responsible for liability arising from personal injury or damage to people or property occasioned by its agents or employees in the performance of this Agreement, subject in all cases to the immunities and limitations of the New Mexico Tort Claims Act (Section 41-4-1, et seq. NMSA 1978).
- XII. **APPLICABLE LAW:** This agreement shall be governed by the laws of the State of New Mexico.
- XIII. **AMENDMENT:** This Agreement shall not be altered, changed or amended except by instrument in writing executed by the parties hereto.
- XIV. **AUTHORIZED REPRESENTATIVES.** By signature below, each party certifies that the individuals listed in this document as representatives of the individual parties are authorized to act in their respective areas for matters related to this Agreement. In witness whereof, the parties hereto have executed this Agreement as of the last date written below.

TORRANCE COUNTY

BY: 

NAME: LONNIE FREYBURGER

TITLE: CHAIR, TORRANCE COUNTY BOARD OF

COMMISSIONERS

DATE: 6-5-14

EVSWA

BY: 

NAME: BILL R. WILLIAMS

TITLE: CHAIR, EVSWA BOARD OF DIRECTORS

DATE: 5-8-2014

Exhibit 1: Level of Service

EVSWA will maintain a level of service for the collection, hauling, and disposal of allowable waste and recyclables, according to the following schedule:

1. Northern Collection Station, 1588 Salt Missions Trail, Moriarty, New Mexico, open seven days per week.
2. Indian Hills Collection Station, 300 Lexco Road, open three days per week.
3. Hills & Valleys Collection Station, 90 A-102, open three days per week.
4. Tajique Collection Station, 8636-A Hwy 55, open three days per week.
5. Central Collection Station, 903-D N 5th Street, Estancia, New Mexico open three days per week.
6. Punta de Agua Collection Station, 351 Mailman Run at Hwy 55, open two days per week.
7. Southern Collection Station, 20330 Hwy 60, open two days per week.
8. Duran Collection Station, East Avenue & 2nd Street, Duran, New Mexico, open two half- days per month.

**PRELIMINARY ENGINEERING REPORT
TORRANCE COUNTY SOLID WASTE MANAGEMENT SYSTEM STUDY**

ESTANCIA VALLEY SOLID WASTE AUTHORITY

ATTACHMENT C

**EVSWA ADVERTISEMENT IN “THE INDEPENDENT” AND “MOUNTAIN VIEW
TELEGRAPH”**

HOUSEHOLD SOLID WASTE STUDY

For

TORRANCE COUNTY CUSTOMERS

The County Commission needs your thoughts and opinions about the waste management system for county (not town or city) residents.

At present there are 8 manned neighborhood collection stations for dropping off garbage, bulky items and recyclables. Is this the best system for you? Are there different ways you think things would work better?

Gordon Environmental, Inc. has been retained to do a comprehensive study of the waste management system in Torrance County, and this is your opportunity to express your opinion!

To participate in the study, go to

<https://www.surveymonkey.com/s/TorranceCountySolidWaste>

Or email your comments to mheinstein@gordonenvironmental.com



PRELIMINARY ENGINEERING REPORT
TORRANCE COUNTY SOLID WASTE MANAGEMENT SYSTEM STUDY

ESTANCIA VALLEY SOLID WASTE AUTHORITY

ATTACHMENT D
SOLID WASTE DISPOSAL SERVICES STUDY AND RESULTS

Torrance County Solid Waste Study Solid Waste Disposal Services Survey

Gordon Environmental, Inc. has been retained by the Estancia Valley Solid Waste Authority (EVSWA) to evaluate the current Solid Waste Management System in Torrance County, New Mexico. Your input is very valuable to us and your responses are confidential. Please take a few minutes to provide your input regarding the current Solid Waste Disposal Services provided by the EVSWA; and other Disposal Alternatives under consideration. Thank you.

1. Are you a resident of Torrance County?

- Yes
- No

2. As a resident of Torrance County, please identify the area where you live:

- Unincorporated area
- City
- Town, or village
- Other (please specify): _____

3. What best describes your location?

- Single-family home
- Apartment complex
- Business
- Other (please specify): _____

4. Does your residence receive curbside or neighborhood collection services?

- Yes, I receive curbside collection services at my residence
- Yes, I utilize a commercial container in my residential neighborhood
- No, I have the option to participate in these services, but I choose not participate.
- No, I do not have the option to participate in these services

5. If you participate in curbside collection services at your residence, how much do you pay on a monthly basis for this service?

- Under \$15/month
- \$15.01-\$20/month
- \$20.01-\$25/month
- \$25.01-\$30/month
- Over \$30/month

6. If you participate in a curbside collection service, how do you rate your satisfaction with this service?

- Excellent
- Very good
- Good
- Poor
- Very poor

7. If you currently do not have the option to utilize a curbside collection service, would you participate in these services if they were made available?

- Yes
- No

8. How much would you be willing to pay, on a monthly basis, for curbside collection services at your home (i.e., a standard 95-gallon rolling trash cart)?

- Under \$15/month
- \$15.01-\$20/month
- \$20.01-\$25/month
- \$25.01-\$30/month
- Over \$30/month

9. Do you utilize EVSWA collection centers?

- Yes
- No

10. Which EVSWA Collection Center do you most frequently use?

- Central Collection Center
- Hills & Valleys Collection Center
- Indian Hills Collection Center
- Southern (Mountainair) Collection Center
- Tajique Collection Center
- Punta de Agua Collection Center
- Northern (Moriarty) Collection Center
- Duran Collection Center
- None.

11. If you utilize EVSWA collection centers, what types of items (you may check more than one) do you bring to EVSWA collection centers:

- Household waste
- Yard waste
- Bulky items
- Recyclables

12. If you use EVSWA collection centers, how often do you bring materials to the collection center?

- Daily
- 2-5 times per week
- Once a week
- Every other week
- Once a month
- Less frequently than once per month

13. If you use EVSWA collection centers, how would you rate your satisfaction with the service and facility?

- Excellent
- Very good
- Good
- Poor
- Very poor

14. Do you recycle?

- Yes
- No

15. If you recycle, what do you do with your recyclables? (check all that apply)

- Bring recyclables to EVSWA Collection Center
- Use the recycling service at work/friend's house
- Drop off at another public collection point (not run by EVSWA)
- A private person/company picks it up from my home
- I do not recycle

16. If you responded that you do not recycle, why not?

- Recycling isn't picked up at my house, but the trash is, so it all goes in that can.
- Not sure what's recyclable and what isn't
- Too complicated
- Just don't want to
- Other reason that I want to share: _____

17. Do you do any of the following? (check all that apply)

- Compost
- Burn yard waste on my own property
- Burn paper and cardboard in my woodstove/fireplace
- Use a burn barrel for most trash*
- Dump in a remote area that others in my community are using*
- Bury trash on my own property
- Collect clean fill or used building materials from neighbors
(*illegal in NM, but this survey is anonymous)

18. Which one of the following scenarios best describes the most convenient option for your circumstances?

- Trash can picked up at the end of my driveway/outside my establishment, quarterly payments billed to me at my home/establishment.
- I buy specially marked trash bags, as many as I need, and can fill up and throw those bags away at any collection center or the landfill east of Moriarty for free.
- A small trash drop-off location within 15 minute drive of my home, open every day during daylight hours, quarterly payment billed at my home/establishment.
- Free trash, recycling, and bulky item drop-off at the landfill east of Moriarty during business hours M-F, paid by weight any other time
- I have another idea (please describe): _____

19. What other comments or concerns would you like to share regarding waste management in Torrance County?

- Please describe: _____

20. Would you be willing to complete a more detailed survey regarding waste management in Torrance County? If yes, please provide your name, phone number, and the best time to contact you.

- Name _____
- Phone number _____
- Time to contact _____

**Thank you for the time you've spent with this survey.
We appreciate your interest and participation!**

Once you have completed your survey, you may hand it to the Collection Center Attendant,
or mail it to the following address:

Gordon Environmental, Inc.
213 S. Camino del Pueblo
Bernalillo, NM 87004

This survey is also available to complete online:
<https://www.surveymonkey.com/s/TorranceCountySolidWaste>

Q1 Are you a resident of Torrance County?

Answered: 143 Skipped: 3

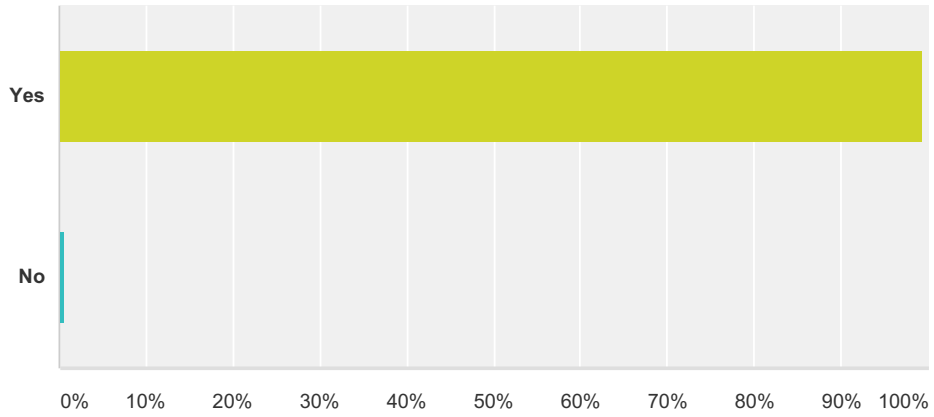

Answer Choices	Responses	
Yes	99.30%	142
No	0.70%	1
Total		143

Q2 As a resident of Torrance County, please identify the area where you live.

Answered: 131 Skipped: 15

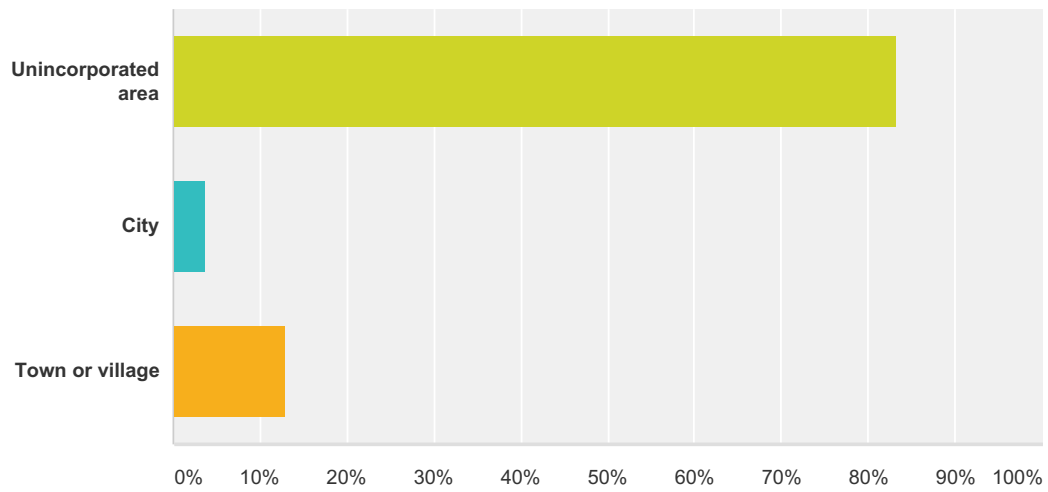

Answer Choices	Responses
Unincorporated area	83.21% 109
City	3.82% 5
Town or village	12.98% 17
Total	131

Q3 What best describes your location?

Answered: 137 Skipped: 9

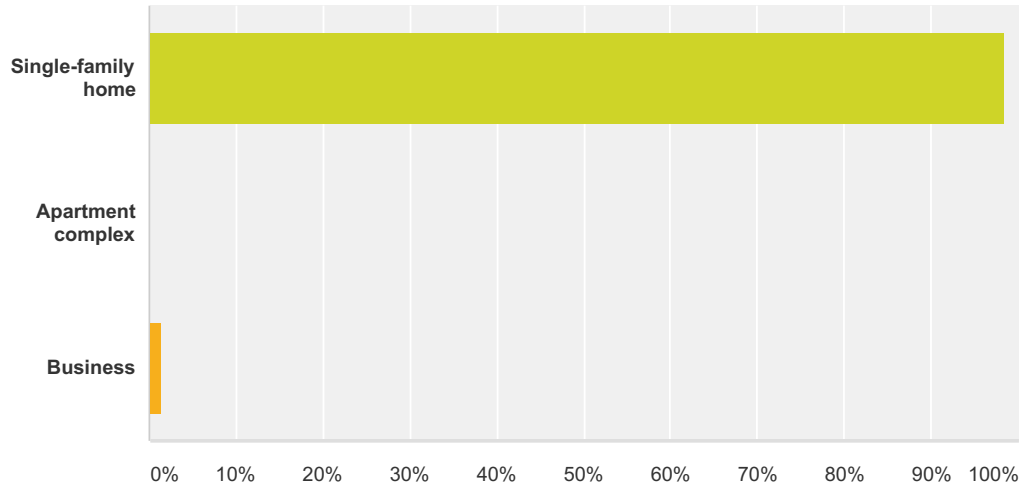

Answer Choices	Responses	
Single-family home	98.54%	135
Apartment complex	0.00%	0
Business	1.46%	2
Total		137

Q4 Does your residence receive curbside or neighborhood collection services?

Answered: 144 Skipped: 2

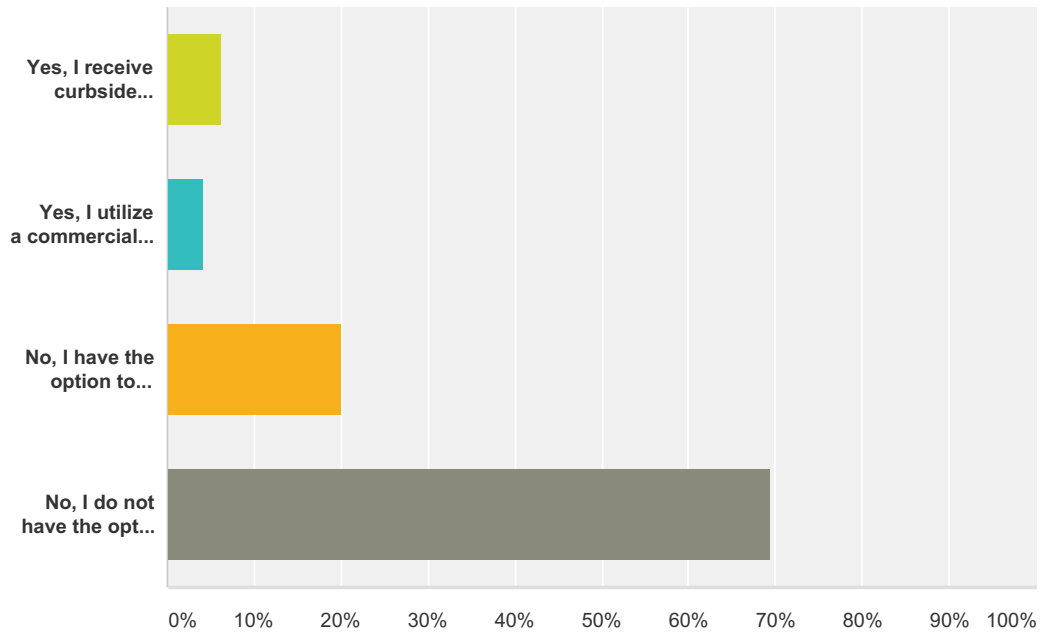

Answer Choices	Responses
Yes, I receive curbside collection services at my residence	6.25% 9
Yes, I utilize a commercial container in my residential neighborhood	4.17% 6
No, I have the option to participate in these services, but I choose not participate	20.14% 29
No, I do not have the option to participate in these services	69.44% 100
Total	144

Q5 If you participate in curbside collection services at your residence, how much do you pay on a monthly basis for this service?

Answered: 19 Skipped: 127

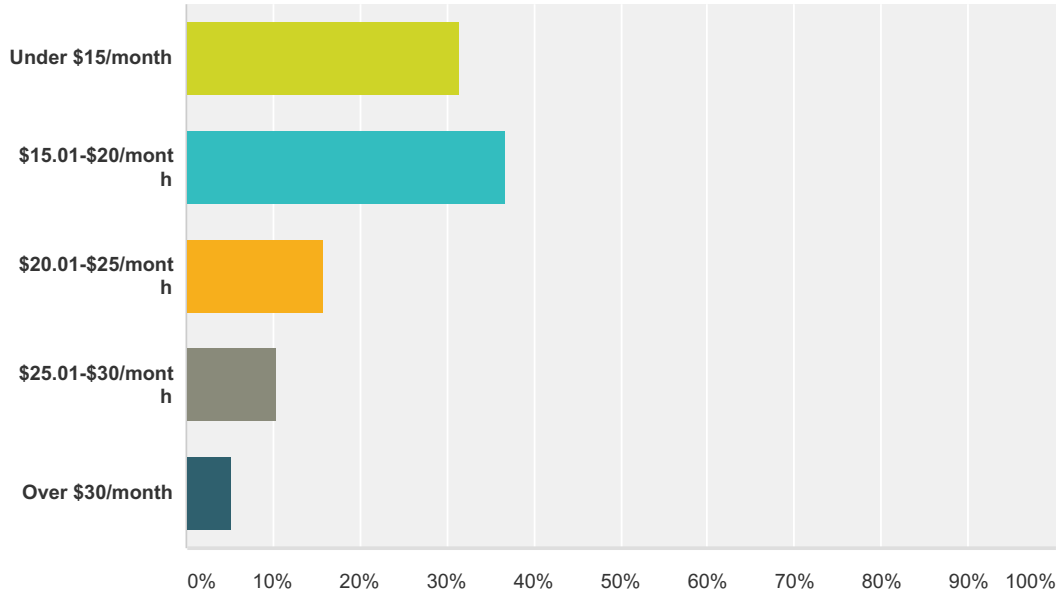

Answer Choices	Responses
Under \$15/month	31.58% 6
\$15.01-\$20/month	36.84% 7
\$20.01-\$25/month	15.79% 3
\$25.01-\$30/month	10.53% 2
Over \$30/month	5.26% 1
Total	19

Q6 If you participate in a curbside collection service, how do you rate your satisfaction with this service?

Answered: 13 Skipped: 133

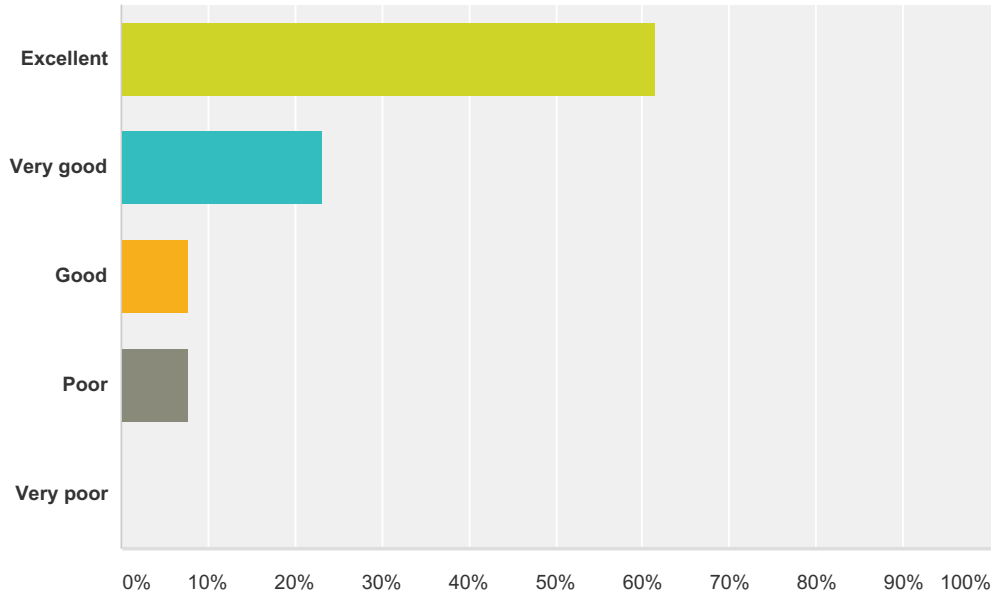

Answer Choices	Responses
Excellent	61.54% 8
Very good	23.08% 3
Good	7.69% 1
Poor	7.69% 1
Very poor	0.00% 0
Total	13

Q7 If you currently do not have the option to utilize a curbside collection service, would you participate in these services if they were made available?

Answered: 109 Skipped: 37

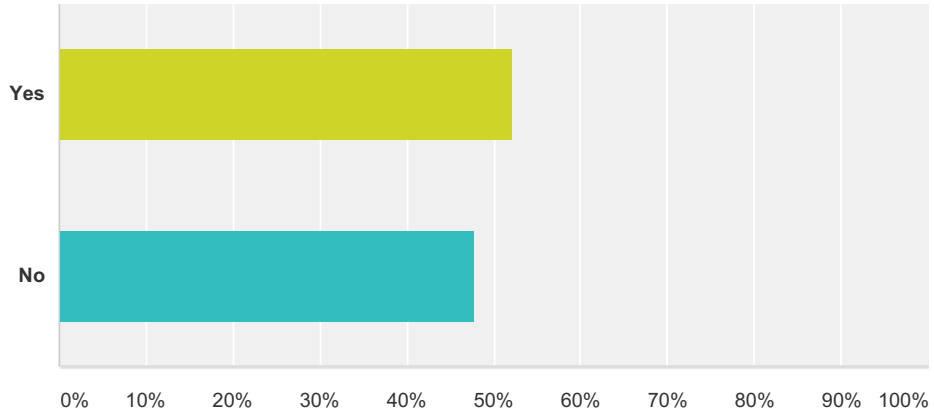

Answer Choices	Responses
Yes	52.29% 57
No	47.71% 52
Total	109

Q8 How much would you be willing to pay, on a monthly basis, for curbside collection services at your home (i.e., a standard 95-gallon rolling trash cart)?

Answered: 85 Skipped: 61

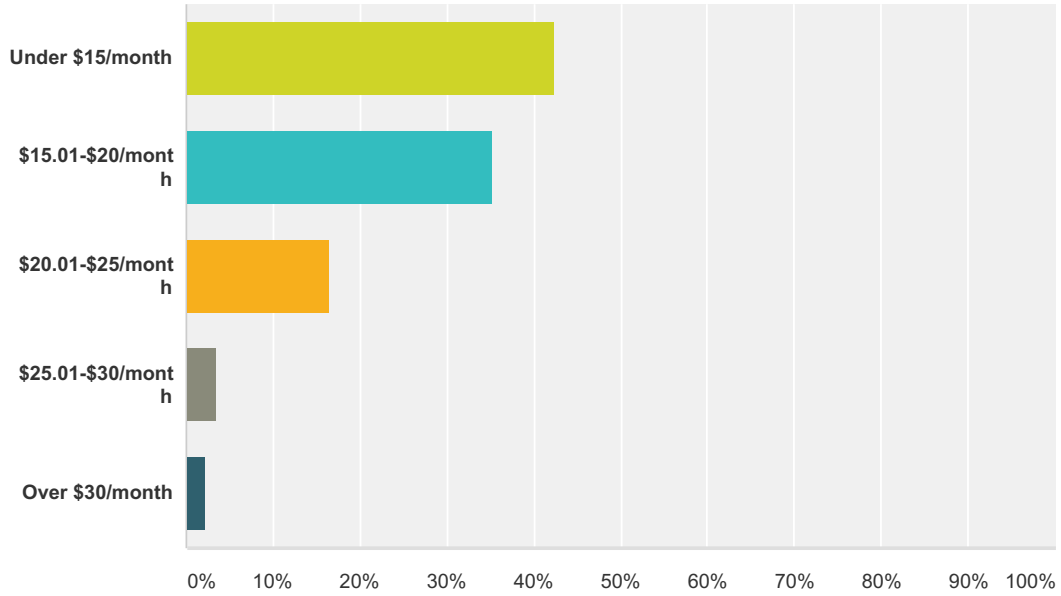

Answer Choices	Responses	
Under \$15/month	42.35%	36
\$15.01-\$20/month	35.29%	30
\$20.01-\$25/month	16.47%	14
\$25.01-\$30/month	3.53%	3
Over \$30/month	2.35%	2
Total		85

Q9 Do you utilize EVSWA collection centers?

Answered: 143 Skipped: 3

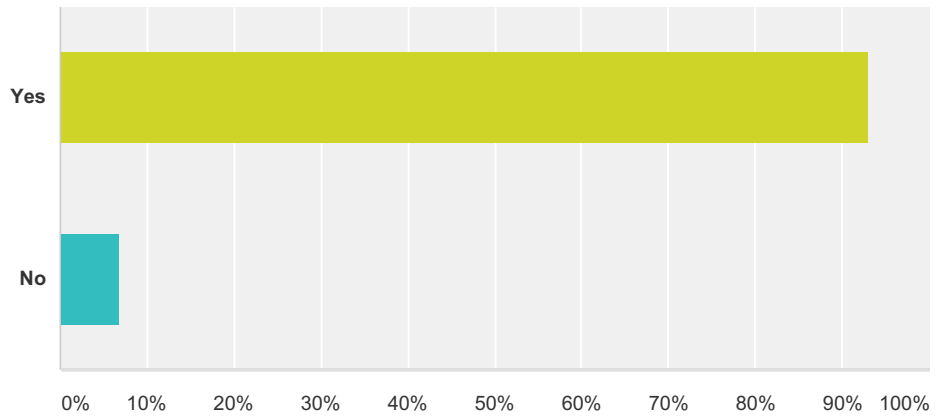

Answer Choices	Responses
Yes	93.01% 133
No	6.99% 10
Total	143

Q10 Which EVSWA Collection Center do you most frequently use?

Answered: 138 Skipped: 8

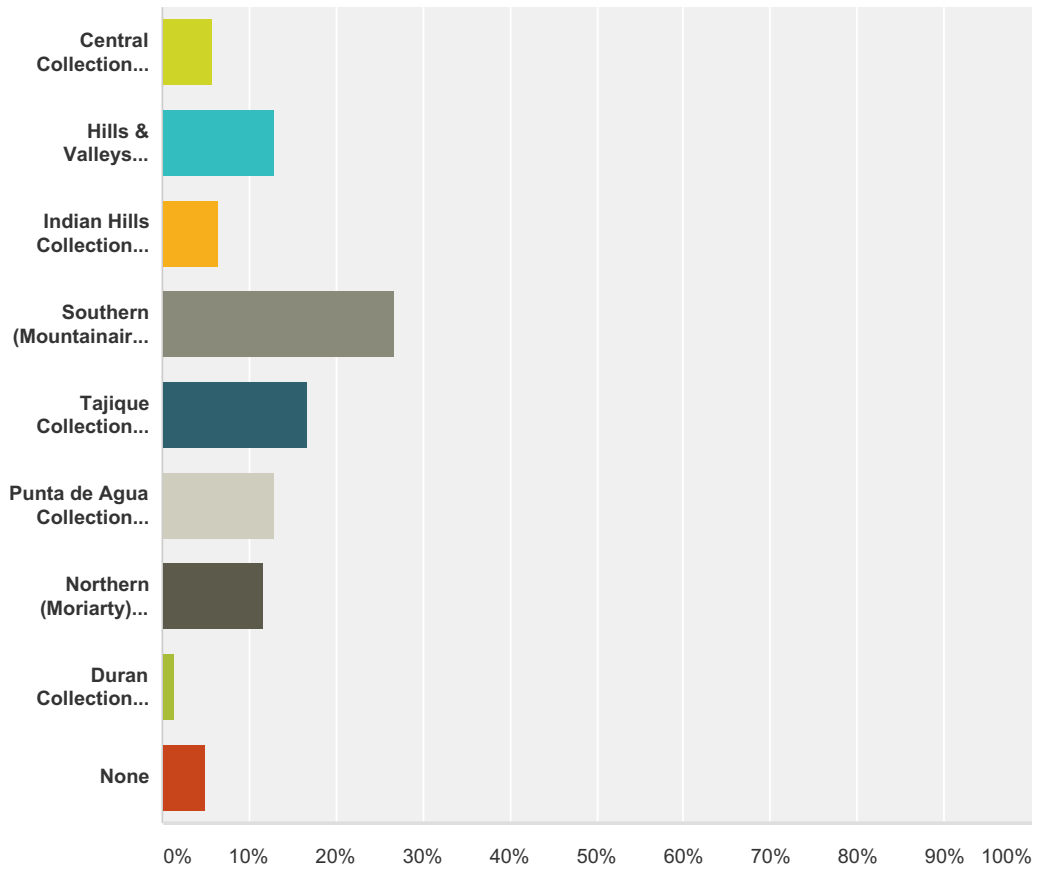

Answer Choices	Responses
Central Collection Center	5.80% 8
Hills & Valleys Collection Center	13.04% 18
Indian Hills Collection Center	6.52% 9
Southern (Mountainair) Collection Center	26.81% 37
Tajique Collection Center	16.67% 23
Punta de Agua Collection Center	13.04% 18
Northern (Moriarty) Collection Center	11.59% 16
Duran Collection Center	1.45% 2
None	5.07% 7
Total	138

Q11 If you utilize EVSWA collection centers, what types of items (you may check more than one) do you bring to EVSWA collection centers?

Answered: 136 Skipped: 10

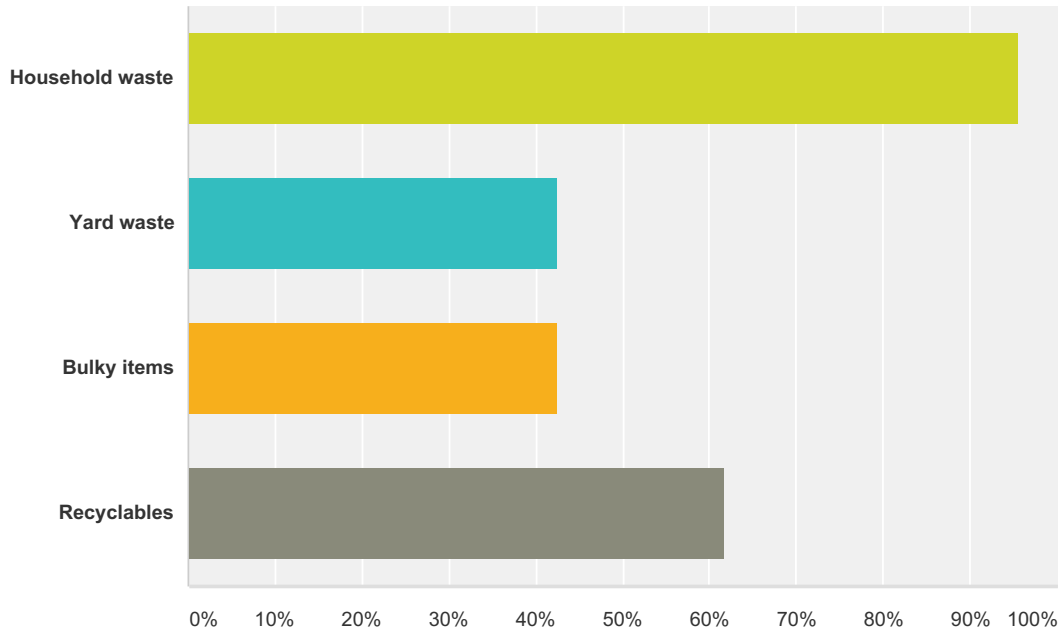

Answer Choices	Responses
Household waste	95.59% 130
Yard waste	42.65% 58
Bulky items	42.65% 58
Recyclables	61.76% 84
Total Respondents: 136	

Q12 If you use EVSWA collection centers, how often do you bring materials to the collection center?

Answered: 135 Skipped: 11

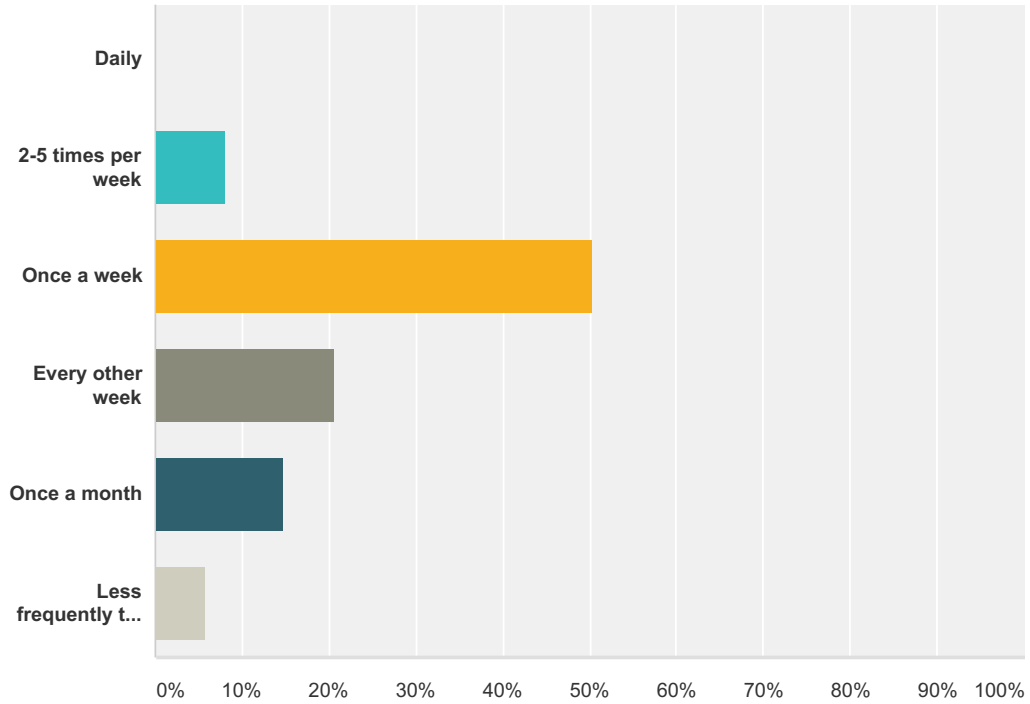

Answer Choices	Responses
Daily	0.00% 0
2-5 times per week	8.15% 11
Once a week	50.37% 68
Every other week	20.74% 28
Once a month	14.81% 20
Less frequently than once per month	5.93% 8
Total	135

Q13 If you use EVSWA collection centers, how would you rate your satisfaction with the service and facility?

Answered: 136 Skipped: 10

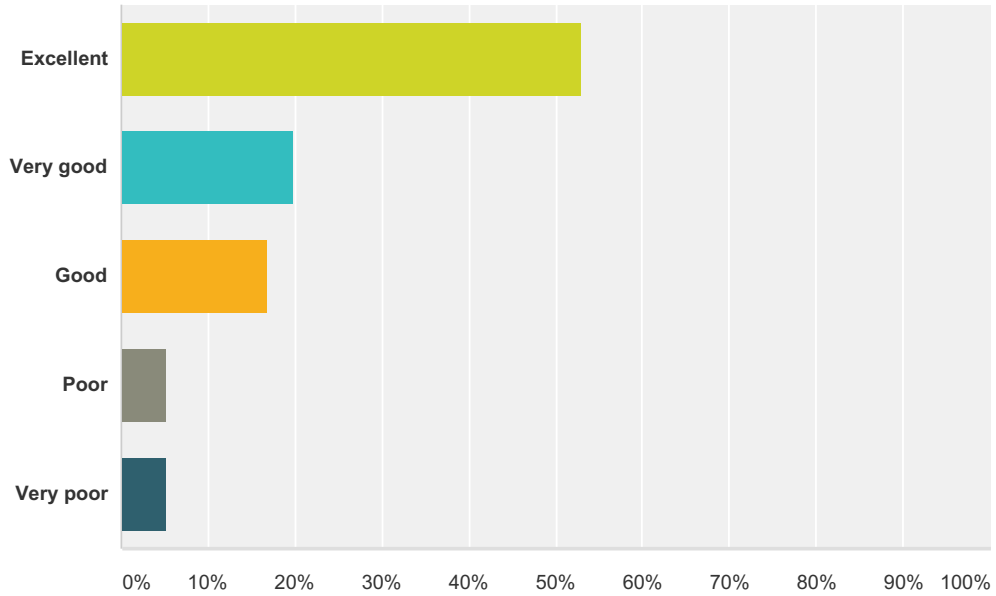

Answer Choices	Responses
Excellent	52.94% 72
Very good	19.85% 27
Good	16.91% 23
Poor	5.15% 7
Very poor	5.15% 7
Total	136

Q14 Do you recycle?

Answered: 144 Skipped: 2

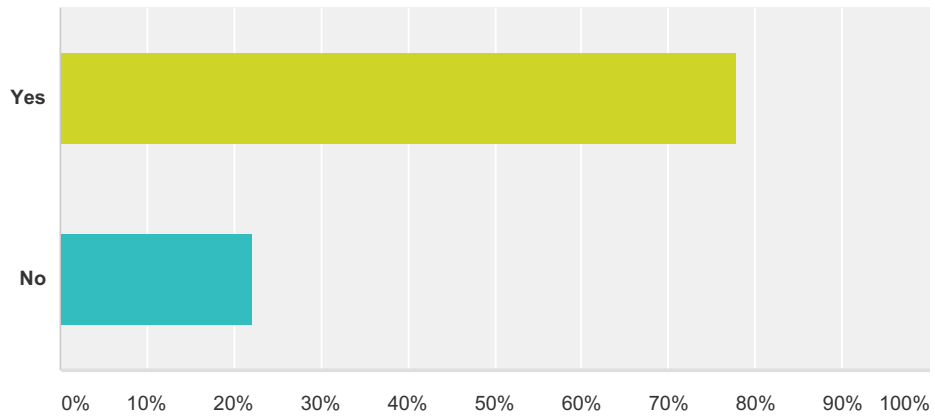

Answer Choices	Responses	
Yes	77.78%	112
No	22.22%	32
Total		144

Q15 If you recycle, what do you do with your recyclables? (check all that apply)

Answered: 128 Skipped: 18

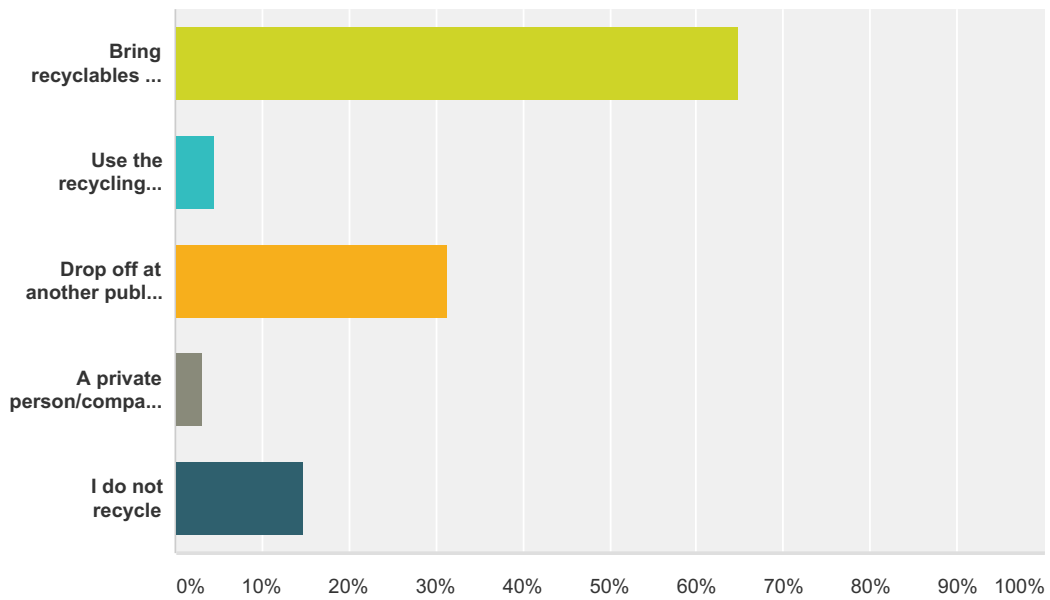

Answer Choices	Responses
Bring recyclables to EVSWA Collection Center	64.84% 83
Use the recycling service at work/friend's house	4.69% 6
Drop off at another public collection point (not run by EVSWA)	31.25% 40
A private person/company picks it up from my home	3.13% 4
I do not recycle	14.84% 19
Total Respondents: 128	

Q16 If you responded that you do not recycle, why not?

Answered: 26 Skipped: 120

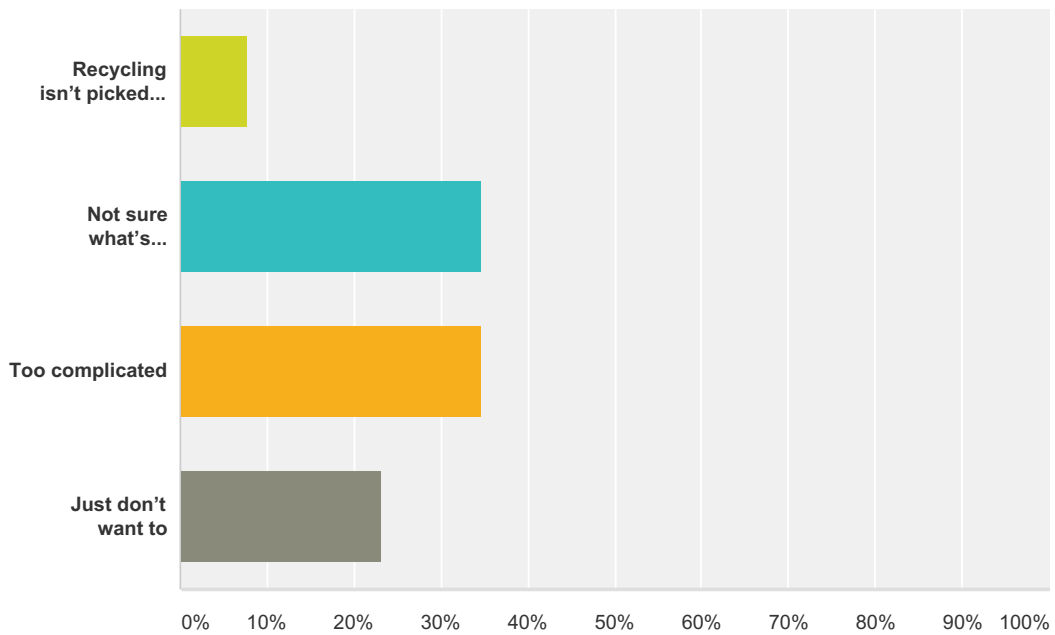

Answer Choices	Responses
Recycling isn't picked up at my house, but the trash is, so it all goes in that can	7.69% 2
Not sure what's recyclable and what isn't	34.62% 9
Too complicated	34.62% 9
Just don't want to	23.08% 6
Total	26

Q17 Do you do any of the following? (check all that apply)(*illegal in NM, but this survey is anonymous)

Answered: 72 Skipped: 74

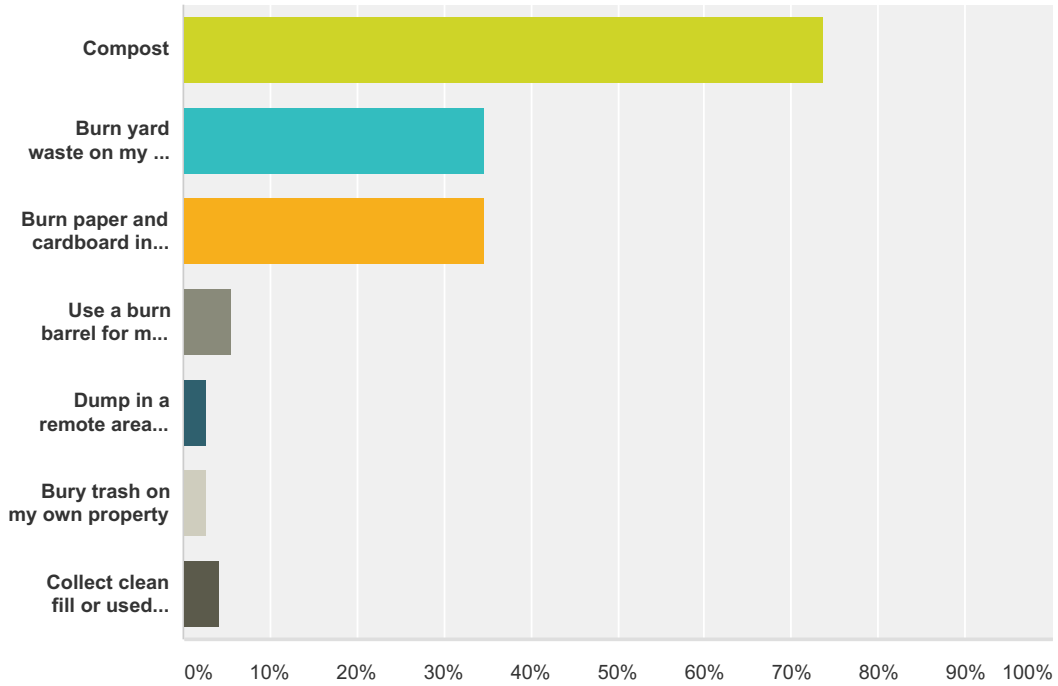

Answer Choices	Responses
Compost	73.61% 53
Burn yard waste on my own property	34.72% 25
Burn paper and cardboard in my woodstove/fireplace	34.72% 25
Use a burn barrel for most trash*	5.56% 4
Dump in a remote area that others in my community are using*	2.78% 2
Bury trash on my own property	2.78% 2
Collect clean fill or used building materials from neighbors	4.17% 3
Total Respondents: 72	

Q18 Which one of the following scenarios best describes the most convenient option for your circumstances?

Answered: 100 Skipped: 46

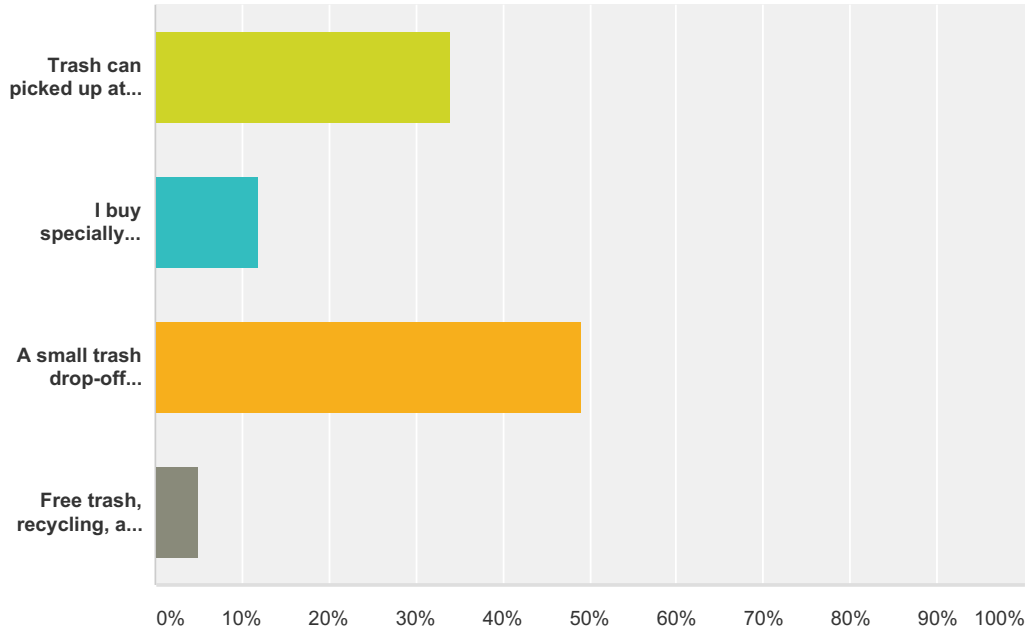

Answer Choices	Responses
Trash can picked up at the end of my driveway/outside my establishment, quarterly payments billed to me at my home/establishment.	34.00% 34
I buy specially marked trash bags, as many as I need, and can fill up and throw those bags away at any collection center or the landfill east of Moriarty for free.	12.00% 12
A small trash drop-off location within 15 minute drive of my home, open every day during daylight hours, quarterly payment billed at my home/establishment.	49.00% 49
Free trash, recycling, and bulky item drop-off at the landfill east of Moriarty during business hours M-F, paid by weight any other time.	5.00% 5
Total	100

Torrance County Solid Waste Study

Q19 What other comments or concerns would you like to share regarding waste management in Torrance County?

Answered: 102 Skipped: 44

#	Responses	Date
1	You cannot efficiently have uncompressed cardboard. We have a good system. Don't screw it up.	4/15/2015 9:10 AM
2	Service, sites & operators are great; pricing, for us, is steep; we generate 2/3 a bag per week	4/14/2015 8:35 AM
3	I hate that we pay so much and yet have to take off our own trash. When I take a full load, I get reprimanded and threatened with additional charges. Other places have dumpsters that are placed on your place and the truck comes and empties them once a week. That seems like a better solution than paying and still having to take your trash to the trash station.	4/13/2015 1:36 PM
4	I do not understand why you do NOT collect glass and household batteries. It makes little sense not to collect those items in a "Re-cycling Program" ESPECIALLY in a pristine state like New Mexico. This is very troubling to me and others who support & cooperated with recycling efforts to improve the quality of life of our environment.	4/13/2015 10:35 AM
5	Employees are very nice and courteous!	4/13/2015 9:58 AM
6	I'd also like curbside pickup. The people who work at the Tajique station are very helpful. I would like to recycle glass.	4/13/2015 9:54 AM
7	It's fine	4/13/2015 9:51 AM
8	Don't change a thing.	4/13/2015 9:48 AM
9	I have no problem the way it is run.	4/13/2015 9:45 AM
10	Do not change current system in rural areas!	4/13/2015 9:44 AM
11	We do not want trash cans in Punta de Agua as this would create hazards of blowing trash and loose trash!	4/13/2015 9:33 AM
12	Current operations are working GREAT for us, Thank you	4/13/2015 9:30 AM
13	I would like to see a state audit done: Per load - site payment should be optioned. Other facilities do this, e.g. San Juan County. Is fairer to clients who have less burden on facility and reflective on those whose waste is greater. In other words proportionate or perhaps payment free to county residents outside of towns where other service requires by town or billed by town. Don't see justification from raising rates from \$40 to \$60. This is excessive, plus we hear EVSWA will lien property if fees not paid even if collection centers not used. Looks like a class action lawsuit in the making and overdue? Personnel generally helpful and genial. People don't like it when personnel are unhelpful and not genial. One occasional attendant at Mountainair center acts like soured and fired ex-cop. The regular attendant is excellent, helpful, pleasant.	4/13/2015 9:25 AM
14	Why not send out a newsletter to let people know of the tire (recycling) and any other items. Why so many rate hikes?	4/13/2015 9:11 AM
15	Every time we need to throw bulk items (not often) the attendant complains or tells us that we will have to pay extra next time we bring the trash. We go once a week, and we don't throw large items every time.	4/13/2015 9:06 AM
16	We need to be able to recycle GLASS. In relation to #7: If it is less or the same price Appx \$20 a month In relation to #8: Not more than \$20 a month. You already jumped us up 43%	4/13/2015 9:02 AM
17	I wish everyone would PAY their bill so our rates wouldn't be so high!!! I think the names of the people that don't pay for their trash should be published in a newsletter! No liens of the land they own. We pay our bills and so should they!!! Starting with the county commissioner's on down! And if they aren't spaying for the trash they should step down!!!! That's why the trash is going up! I don't mind paying our fair share, and so should everyone else!!!!	4/13/2015 8:49 AM
18	Search through un-lawful waste. Find evidence of people doing this (letters/bills etc.) take them to court and fine them 5 days community service.	4/8/2015 2:57 PM

Torrance County Solid Waste Study

19	People are throwing trash in the recycle bin. Would be willing to utilize a curbside only if it was the same cost (or less), and still have access to a transfer station. 3 days a week are enough at the transfer station.	4/8/2015 2:53 PM
20	Tajique location would be nice if it were open more days of the week.	4/8/2015 2:50 PM
21	At this time I believe we are being charged too much. I live alone and discard 2 bags per week.	4/8/2015 2:48 PM
22	It has helped for people not dumping in rural areas.	4/8/2015 2:39 PM
23	Poor management trying to grab all they can to boast on how big they can become at the expense of over half the residents of the county. Also a board that poorly represents the citizens of the county and is allowing, it seems, the authority to become bankrupt.	4/6/2015 8:29 PM
24	I have a vacant property for over 10 years now. we are being charged by EVSWA for having a vacant home to keep an account set for us. I do not any legal grounds for this action agent us. I have contacted them in the past and they say I do not have a choice , they say PAY THEM or else they will put a lien on the property. ??? Why is this. I can prove we do not live at the property!!	4/6/2015 8:23 AM
25	Almost all of the residents in Hills and Valleys Subdivision bought their property 30 years ago and are not elderly. We need curbside pickup at our age.	4/6/2015 1:12 AM
26	I think waste management is doing a excelent job	4/5/2015 9:21 AM
27	Trash which I generate is minimal and I feel that the cost for my solid waste disposal is excessive.	4/4/2015 2:49 PM
28	Fees are currently too high. Monies collected are mismanaged and management salaries are way out of line for duties expected.	4/4/2015 9:16 AM
29	i recycle! i rarely take 'household waste' to the collection center--yet i pay \$\$ so that others don't have to recycle. i want a discount in my fee because i recycle; i only bring trash to the center once every three months! thus your fee is outrageous for me!!!!!!!!!!!!!!!!!!!!!!	4/3/2015 10:13 PM
30	I am on a fixed income so am concerned about costs going up. Keep costs down, please!	4/3/2015 8:34 AM
31	Administration appears to be chaotic. Residents just absorbed a 40% increase and the County appears to be preparing another. Since I contract with a private hauler and utilize the transfer station perhaps twice a year I am subsidizing the waste management system. Make this process too expensive and our roadsides and arroyos will once again be filled with trash.	3/31/2015 1:28 PM
32	It is NOT fair for Torrance County ECSW to bill me for services that I DO NOT USE! That are inconvenient for me to use and I will never use. If one chooses to use them they could close to be billed. Billing for unwanted unused services is UNFAIR and probably ILLEGAL.	3/31/2015 11:47 AM
33	I appreciate the reduced fee for having a very low income.	3/31/2015 12:04 AM
34	It would be nice to have a trash bin closer to my home. It is 10 miles to the closest trash collection bin. I only use it when I am going by it.	3/30/2015 9:40 AM
35	I have heard rumors of ANOTHER increase in the price of trash services. We pay property taxes, but still have to pay more for the privilege of carrying our trash to a central collection point. The last increase was over the top and a hardship on many of the families in Torrance Co. Another increase would be nothing but oppression on the part of our county leaders and an indication of their lack of willingness to provide leadership and a sense of "we care" about their employers (the taxpayers of Torrance Co)	3/30/2015 8:31 AM
36	I do NOT believe that a rate increase, AGAIN, is warranted. Our station is only open 3 days per week, we had a rate increase and that didn't change anything for us, so I'm seriously doubting that another increase will do anything either and I'm sure because of our road EVSWA would come up with some BS as to why they couldn't do curbside pick up at our home.	3/30/2015 7:22 AM
37	EVSWA still charges me \$83.00 per year for nothing! I pay for trash pick up and they still charge me. No city or other town do they charge.	3/29/2015 8:34 PM
38	If people do not use the transfer station in Torrance county they should not have to pay a quarterly fee. Some do not have the extra money to pay that fee, and can find other cheaper ways to get rid of their trash. Taxes keep going up so do the transfer station fees. It is just to much money to spend.	3/29/2015 7:21 PM
39	Rate increases all too often. Too expensive for a 2 person household's trash.	3/29/2015 5:43 PM
40	The administration is paid way too much and our rates went up 33% last year.	3/29/2015 3:37 PM

Torrance County Solid Waste Study

41	Too expensive for what we are getting. Lousy hours, not all recycle and not all take yard waste. There would be a lot less dumping illegally if you had better hours and excepted more. And again, recycling is really important to me.	3/29/2015 3:31 PM
42	The price has doubled since 2002 but service has not.	3/29/2015 12:10 PM
43	apparently, Torrance County does not recycle glass, I wish it did.	3/29/2015 12:08 PM
44	Recycling is very important and would like recycling program to include glass, all plastic and paper products.	3/28/2015 7:38 PM
45	Trash along the entire roadside of HWY55 is visible. There is a sign for a \$1000 fine if you get caught throwing trash but who's around to fine the people that throw alcohol cans/bottles out the window. I also see many residents that throw the trash in the back of their trucks and it flies all over the road when they drive. It's probably THE most reason I will be moving from this community. They pile up junk in their yards and have old appliances and motor vehicles, and no one does anything about these eye-sores. It's just sad that this county is so beautiful yet full of trash strewn everywhere.	3/28/2015 9:49 AM
46	Having to take my trash to the station and being billed more than it would cost me to take it to the Bern. County transfer station and pay per bag. that does not make sense, and the fact that Moriarty customers get pick up and pay less for services is wrong. People are very angry about the current situation, the fees are high and have gone up but I still drag my stinky trash in the back seat of my car to the transfer station. I feel that there is an excess in the number and pay of management. The system is very top heavy and I am not the only one tired of paying a few top people and not receiving services and paying to much. It is no wonder that people refuse to pay. The fact is that Torrance County has a great many people who just cannot pay the high cost of EVSWA it is just not there. If the cost should go up again more people will refuse to pay and I may be one of them.	3/27/2015 10:23 PM
47	Allow us to recycle glass	3/27/2015 10:17 AM
48	We need to be able to recycle at all hours of the day/night and all days of the week.	3/26/2015 9:55 PM
49	The payment is more then what I think for the amount of waste I dispose.	3/26/2015 7:51 PM
50	Unfair billing practices for services rendered or not rendered. Still have to pay even if a private hauler is contracted. They get tipping fees from the private hauler and the residents still get billed quarterly regardless. They get paid twice for the same load of garbage. Unfair billing and illegal liens put on properties without any court documents or notifications from evswa. no communication from the at all....	3/26/2015 3:27 PM
51	Personell at Moriarty location is always friendly and helpful.	3/26/2015 2:53 PM
52	I usually take my trash to Cedarvale, which doesn't seem to be listed on your survey, unless it is by a name I don't recognize. It is 11 miles one way from my house on a minimally maintained dirt road, so curbside will never be an option out here. The collection center is in an open area, and the container itself is open and the area is unfenced, so the trash blows all over the pastures nearby, which is a threat to the cattle. I do appreciate the fact that there is now a larger container, since the previous ones were almost always full. At any rate, I feel I pay too much for this minimal amount of service, for the amount of trash I have, and the price recently went up even more! In addition, I do not like the threat of a lien placed on my property when we were never given the option to vote on this—it was just imposed on us by the county.	3/26/2015 2:37 PM
53	allow us a choice. If evswa does work for us give us the chance to find someone who does and NOT make sure pay for service we DO NOT use	3/26/2015 1:57 PM
54	This needs a representative board - a board that is seated with elected members instead of appointed members. Other counties should not be sitting on this board they have no vested interest other than they are filling up the landfill that our counties tax dollars supplement and will leave us having to spend more money for another location when the other counties will walk away leaving our county citizens with a huge debt and everyone elses trash contaminating our lands. You people don't listen to the public so filling this thing out was a compete waste of time.	3/26/2015 1:37 PM
55	It would be nice to be able to recycle glass at the EVSWA collection sites.	3/26/2015 12:53 PM
56	evswa provides some very needed employment, please do not lay off your very good personnel verses to drive around in one or two expensive fuel gulping trucks.	3/25/2015 9:54 AM
57	Accepting glass for recycling would save me the trouble of taking it to ABQ.	3/25/2015 9:31 AM

Torrance County Solid Waste Study

58	Given the difficulty of navigation for heavy (trash collection) trucks during inclement weather on rural dirt roads, it is not practical to have "curbside" pickup in rural areas. The best options are collection stations as they currently exist. That said, \$60 per quarter for the privilege of driving 25 mi roundtrip to drop garbage is excessive. If everyone paid, the burden would be less for all, however the billing process has no penalty for non-payment of quarterly fees. The best option to fund EVSWA would be to include the cost of running the authority in everyone's property tax. If costs were included in property taxes we could eliminate the cost of billing and have a much higher payment participation rate.	3/24/2015 2:10 PM
59	Would like to be able to recycle glass and household batteries in Torrance County. Offer hazardous materials collection 1-2 times per year.	3/23/2015 8:35 PM
60	EVSWA is terrible at communicating. Every year they seem to have a "Tire amnesty," but you never know when it will be, or how long it will go on. They SAY they publish it in the local paper(s) but not everyone gets the paper(s). Yet everyone it affects usually goes to the transfer station but EVSWA never posts anything there! Last year I didn't learn that it was happening for the whole month of May until the 3rd drop-off day into the month. This year it seems to be this month, maybe, but we first got word March 18!!! EVSWA's communication skills STINK!	3/23/2015 1:53 PM
61	upper management is over paid while actual workers are under paid. the threat style of the manager is an insult to the citizens of Torrance County	3/23/2015 12:30 PM
62	Please add more recycling options, like glass.	3/23/2015 10:17 AM
63	The workers at the Moriarty transfer station are very helpful to me. I am a 72 year old woman and appreciate their help. I lived in Torrance County over 25 years and know how deplorable the trash situation was when I first moved here. The Solid Waste Authority needs to get more information out to people by sending representatives out to speak to groups. Its the face to face contact that helps people understand their work and goals. Newspaper ads don't work.	3/23/2015 7:52 AM
64	I like the current system with drop-off locations open on different days.	3/22/2015 5:36 PM
65	Dave at the Punta site is very helpful.	3/22/2015 4:21 PM
66	Will there ever be a separate option for recycling glass bottles? Currently, per advice of EVWSA employees, glass should simply go into household trash. I know there are 'other ways' to handle glass, but do not know if that is economically feasible or advisable for EVWSA	3/21/2015 2:56 PM
67	As mentioned above there should be more then one option of trash removal.	3/21/2015 12:35 PM
68	When the fees were raised last year, I found out that none of that extra money went to EVSWA, but was siphoned off by the county for other uses. Put in more recycle bins in other locations (like Punta) instead of taking that money away from the reason you're billing us. If you need to raise money for other uses, find another way to do it.	3/21/2015 11:30 AM
69	I use hills & valleys transfer station. My only comment is how happy I am with your employees and the job that they do at the station. Mark, James & Allen are great guys and keep the station neat and orderly. Hats off to them~!	3/20/2015 2:14 PM
70	I hate to pay EVSWA for a service that I do not use! They charge me , plus I have to pay someone to come pickup my trash. If EVSWA gets into curbside service, I will not use them.	3/20/2015 1:27 PM
71	Prices are exploding! Ouch! We take 2-3 bags every weekend, one of which is always recycling....why do we get billed for almost \$70? Pricing per non-recycling bag seems much fairer. But we do love the convenience of the Indian Hills dump! And the young gentleman who runs it is always so friendly & a pleasure to be around! Another side note - thank you for the free blue bags...it encouraged us to recycle!!!! We get one every weekend when we turn our recycling in.	3/20/2015 8:53 AM
72	IT IS ONLY A COUNTY ISSUE, NOT A PRIVATE BUSINESS GOUGING THE TAX PAYERS.	3/19/2015 6:31 PM
73	IT IS ONLY A COUNTY ISSUE, NOT A PRIVATE BUSINESS GOUGING THE TAX PAYERS.	3/19/2015 6:31 PM
74	Complete and comprehensive audit is needed. Management paid too much \$ for services performed. Outside sources are adding to our land-fill at a reduced rate. Not all property owners are being charged...	3/19/2015 4:24 PM
75	We are currently ruled by a monopoly - we do NOT have a choice. We are mandated to pay for the Solid waste service even if we were to contract with a third party. I find this offensive. The argument is always: "You should have seen it before". Well the individuals who didn't care before did not have an epiphany and suddenly become good citizens. I'm not sure that what the politicians are doing is legal.	3/19/2015 2:17 PM

Torrance County Solid Waste Study

76	Would be really nice to be provided a Green Recycle Container (95-Gallon) for curbside pickup. Would be able to collect more recyclables, and with a busy work schedule, would be more convenient.	3/19/2015 1:58 PM
77	THE FELLER WHO RUNS THE PUNTA STATION IS FRIENDLY, HELPFUL AND DOES A GOOD JOB. HE IS A CREDIT TO THE TCSWA	3/19/2015 12:20 PM
78	Legally go after those who do not pay their Waste Bill. This will reduce the cost for all of us who use it.	3/18/2015 6:12 PM
79	would like to see Torrance County recycle glass products	3/18/2015 3:08 PM
80	Fees are way out of proportion in Torrance county! Let's get real!	3/18/2015 7:00 AM
81	I like the set up as is	3/17/2015 1:38 PM
82	Question 17 appears "nuts" I cannot believe that composting is illegal. AND You need to have a phone line set up, at least part time for receive this survey. NOT EVERYONE HAS OR LIKES COMPUTERS.	3/16/2015 11:57 PM
83	People at the Moriarty location are very helpful, the trash amount I have is small, sometimes I share trash with family in Edgewood. No need for curbside, to high a price for my useage. If I have one bag per week, that is a lot.	3/16/2015 4:10 PM
84	EVSWA are doing a great job!!!	3/16/2015 1:10 PM
85	I can and did dispose of my trash before the solid waste authority was formed. Now we are forced to pay way more (62.00 for 3 months) than any other county in the state for a 20 mile round trip to and from the nearest station. Others who choose not to pay can still drop off trash. This is a terrible deal for citizens.	3/16/2015 12:34 PM
86	We have lived in the area for over 20 years. Until the these rural sites (tajiue, Punta and others) people were just throwing their trash on the side of the roads or vacant land. The rural areas need them.	3/16/2015 12:25 PM
87	Would like to see glass recycling as well	3/15/2015 3:51 PM
88	you keep jacking the cost and cutting the times at dump stations. paying to much for the little I take to collection. should be charged by number in household.not flat rate.....	3/15/2015 2:16 PM
89	They are too expensive and Jim Ellis could care less about anything except his paycheck. He needs to be gone.	3/15/2015 12:23 PM
90	Why do we pay more for this service than the rest of the state? Why is the office mismanaged? The guys at the stations are very helpful. thanks.	3/14/2015 6:00 PM
91	It is not right for county commission members to be associated with EVSWA . It looks like a conflict of interest or worse like they are lining their pockets..The cost for dumping has went up almost six times since the program started. How can you say it is being run correctly. You say EVSWA is separate from the county. HA HA	3/14/2015 12:43 PM
92	I think it is ridiculous that I am paying a single penny to EVSWA. I use a private hauler and my trash is transported to Sandoval County. I pay over \$100 a year for NO service - not BAD service - but NO service at all. Ridiculous.	3/14/2015 9:38 AM
93	I suggest that the EVSWA comply with 4-56-3 E and F of New Mexico Statutes Annotated. Paragraphs E and F state that only those who use the facilities can be charged a fee of "tax". Torrance County Ordinance 94-12 does not comply with the state statutes on waste disposal and as such EVSWA is illegally billing the residents of Torrance County. I suggest you take a close look at the average daily tonnage from each manned collection station and divide that by the man hours spent. Take the average wage for that worker and determine whether the tipping fee covers the wages. The EVSWA is going bankrupt and the management has been unwilling to accept that fact. The EVSWA has been operating on grants from the government, withdraw those grants and the only option is for the EVSWA to go to Torrance County with hat in hand and ask for the taxpayers to cover the red ink.	3/13/2015 11:17 AM
94	Add glass recycling!	3/11/2015 9:53 PM
95	Recycle more items please.	3/11/2015 9:45 PM
96	Glass recycle	3/11/2015 3:38 PM
97	Please consider taking glass as a recyclable. We take our glass recyclables to Albuquerque. Co-mingling of paper and plastics is great!	3/11/2015 1:00 PM
98	Dave is outstanding (Mountainair). When someone fills in for him, they are not as helpful to us seniors.	3/11/2015 12:29 PM
99	I think EVSWA is doing a good job. Trash in NM is a problem and should not be free.	3/11/2015 12:17 PM

Torrance County Solid Waste Study

100	it costs too much to dump my own garbage. Plus no carry over of what I do not use- i.e. I go to transfer station every so often but am charged a flat rate whether I use it in a week or not-but can't bring 2 or 3 loads when I want.	3/10/2015 10:02 PM
101	leave it the way it is it works and our county is clean.	3/10/2015 9:52 AM
102	We don't use a collection service because they tear up our privately maintained roads. They cause thousands in damage for a few dollars of profit.	3/7/2015 9:51 AM

Q20 Would you be willing to complete a more detailed survey regarding waste management in Torrance County? If yes, please provide your name, phone number, and the best time to contact you.

Answered: 45 Skipped: 101

Answer Choices	Responses	
Name:	100.00%	45
Phone Number:	97.78%	44
Best time to contact you:	88.89%	40

**PRELIMINARY ENGINEERING REPORT
TORRANCE COUNTY SOLID WASTE MANAGEMENT SYSTEM STUDY**

ESTANCIA VALLEY SOLID WASTE AUTHORITY

**ATTACHMENT E
GEI RESIDENT PHONE INTERVIEW RESULTS**

Interview Form
Torrance County Solid Waste Management System Study

Name: Anonymous **Date:** 3/25/2015
Affiliation: _____
Position: _____

Comments:

She lives approximately 10 miles away from a facility, and has to travel to the Punta site approximately once a week. She would like more recycling options (and information), as well as more drop off options available. She doesn't feel having curb side would benefit the County because not everyone could afford it and it is not practical for all.

Interviewer: Drichelle Pierce, GEI

Interview Form
Torrance County Solid Waste Management System Study

Name: Anonymous

Date: 3/25/2015

Affiliation: _____

Position: _____

Comments:

She currently goes to Hills and Valleys and thinks prices are way too high. East Mountain transfer station \$8 a load is much cheaper. However, she is afraid they will put a lien on her property if she goes to East Mountain Transfer Station. She is confused about recycling. Needs to understand how the recycling is done. (for example: can shredded paper go in the same bag as plastics?). She also wants to know what happens to the items she recycles. She wants Hills and Valleys to accept recycling. She has to drive to Moriarty for recycling.

Interviewer: Drichelle Pierce, GEI

Interview Form
Torrance County Solid Waste Management System Study

Name: Anonymous **Date:** 3/25/2015
Affiliation: _____
Position: _____

Comments:

Roadside collection will not work. Big trucks can't make it through the roads. Her property "curb" (as well as most neighbors) is several miles from her house. She said it would be impossible for elderly people to take a trash can down for road side collection and back up to their houses. She is happy with the service she has now. She would like for information like meetings and recycle info to be posted in other places. "Ray's one-stop" is a good place where people in her community would see it.

Interviewer: Drichelle Pierce, GEI

Interview Form
Torrance County Solid Waste Management System Study

Name: Anonymous **Date:** 3/25/2015

Affiliation: _____

Position: _____

Comments:

Is interested in the curb side pick-up. Would like it if they recycle glass at the facility outside of Mountainair. The other recycling is good. All personnel at the center is great.

Interviewer: Drichelle Pierce, GEI

Interview Form
Torrance County Solid Waste Management System Study

Name: Anonymous **Date:** 3/25/2015

Affiliation: _____

Position: _____

Comments:

Appreciates the better recycling area near Mountainair (single-stream), but would appreciate it if they accepted glass. Punta is 2-miles away, but drives to Mountainair. She would like for Punta to have complete, single-stream recycle bins there.

Interviewer: Drichelle Pierce, GEI

**Interview Form
Torrance County Solid Waste Management System Study**

Name: Anonymous **Date:** 3/25/2015
Affiliation: _____
Position: _____

Comments:

Her road is rural and curb side is ridiculous. Even if a truck did get through it would not be able to turn around. In addition, if the road gets wet the large truck would “gunk up” the road. She would like more information on how to recycle. Signs need to be posted in more areas regarding things such as recycling. (She seemed a bit confused on what can be recycled).

Interviewer: Drichelle Pierce, GEI

Interview Form
Torrance County Solid Waste Management System Study

Name: Anonymous **Date:** 3/25/2015
Affiliation: _____
Position: _____

Comments:

Joe Ellis is making way too much in comparison to facility workers. She knows of one person who has worked at the facility for many years and only makes \$11.50 an hour, which is nothing compared to Ellis' \$90k a year salary.

Very concerned about rate increases and variations. She lives 3.5 miles SW of Edgewood and goes to Hills and Valleys. 67% of people in her community are below poverty level. Some in her community go only once a month and are charged the same as those who go multiple times a week. Tijeras costs \$5 a load no matter the size and at Estancia if it is 1" above trailer is an additional fee.

She wants to be able to opt out of services to use a private hauler. It isn't ethical to have to pay a fee if you aren't using the facility at all. Many use a private hauler, but still have to pay the monthly (or quarterly) fee.

There was a group from UNM that did a survey which showed how to cut costs, but none of their information/education was utilized.

Many believe that their recycling goes to a landfill and is not actually recycled. She would like to know what actually happens to their recycling.

Interviewer: Drichelle Pierce, GEI

Interview Form
Torrance County Solid Waste Management System Study

Name: Anonymous **Date:** 3/30/2015
Affiliation: _____
Position: _____

Comments:

He lives approximately 10 miles from Tajiue and would love to do more recycling, but Tajiue only offers cardboard. He usually hauls all recycling to Albuquerque. His concern with the curbside is that his driveway is ½ mile long, and he lives at the end of a very long road. It would not be cost efficient for the County to offer curbside pickup.

Interviewer: Drichelle Pierce, GEI

Interview Form
Torrance County Solid Waste Management System Study

Name: Anonymous **Date:** 3/30/2015
Affiliation: _____
Position: _____

Comments:

Uses Mountainair facility. She is very frustrated with the major lack of communication and lack of education. She thinks Ellis' salary is grossly inflated especially in comparison with what the people at the facilities make. She thinks that spending money on bullet proofing his office was an enormous waste of money.

She suggested educating kids at the elementary level. Getting children excited about recycling is key especially if some older people in the County cannot read or write.

She really likes the single stream recycling, but is sure most people are not educated on what that means. There needs to be more communication on when the tire amnesty is. Fliers at the facility would help (newspaper ads are useless). Plenty of pre-notification of when it starts and ends. She thinks it is unprofessional that they have told her "It ends when the money runs out".

She would like it if there was an allowance for people who bring in little amounts of waste in comparison to what they recycle. She was told at one point if they brought in metal their bill would be off set. That has never happened. She does not appreciate that fact that when she has more waste than her usual 1 bag per week that she is expected to pay on top of her \$60+ quarterly bill. She is unclear on why different facilities charge more than others. She does not appreciate that liens are used as a way to control. Her bill has gone up exponentially since moving to NM.

Interviewer: Drichelle Pierce, GEI

Interview Form
Torrance County Solid Waste Management System Study

Name: Anonymous **Date:** 3/26/2015
Affiliation: _____
Position: _____

Comments:

Responded via email (3/26/15):

Thank you for your invitation to comment on the EVSWA. I have had a long standing and rocky relationship with the EVSWA. The Ordinance, 94-12, under which the EVSWA operates is not in compliance with 3-56-3 (E) and (F) of the New Mexico Statutes. But I will leave that for the lawyers to resolve.

The population density for Torrance County and the Estancia Valley as a whole does not justify the current business model of the EVSWA. Only a few populations' centers, such as Moriarty and Estancia can justify the current manned collections centers. What is needed, in my opinion, are a number of small to large dumpsters (unmanned) located at or near major traveled roads. These dumpsters can be serviced on a regular or as needed basis.

One of the main arguments against the unattended drop off stations is that large bulky items will show up and it will cost the EVSWA to cleanup those items. The question in my opinion is: Does the cost of picking up those bulky items outweigh the cost of manning those station? I do not believe that to be the case. A once a week 'roundup' at the various collections sites should be more than adequate to control the illegal dumping of large items.

Another major problem as I see it is the high price for the tipping fees at the landfill. Private haulers make decisions based upon the bottom line. Currently the EVSWA is losing the private haulers because of the high tipping fees. Recently the City of Santa Rosa informed EVSWA that they will be using the Wagon Mound landfill. The Wagon Mound facility has a much lower tipping fee. The EVSWA is also placing far too much emphasis on receiving grants from various departments of the state and federal governments. Recently the NM State Legislature failed to pass the Capital Development Funding Bill. Even with the receipt of various grants the EVSWA has been operating in the 'RED'.

Finally, the EVSWA is lien happy. About one quarter of their 'customers' have had liens placed against them. (This includes myself, I have an illegal lien on my property amounting to well over \$6,000.) Once a lien has been placed on an individual's property many of the customers decide to protest by refusing to pay any further bills. The EVSWA has an attitude that the people should be subservient to the Agency instead of realizing the Government and its subdivisions are servants of the people. Hope this helps to provide you with some in site into my perspective on the EVSWA. Respectfully submitted

Interviewer: Drichelle Pierce, GEI

Interview Form
Torrance County Solid Waste Management System Study

Name: Anonymous

Date: 3/30/2015

Affiliation: _____

Position: _____

Comments:

Her family has worked in real estate in Estancia Valley since 1980. A lot of people buy their property using a real estate contract (REC). Once the REC is in effect EVSWA stops sending out quarterly bills to the owners of the properties, a lien gets placed on the property, and the account gets archived. Therefore, the costs continue to accrue to hundreds or thousands of dollars. EVSWA has stated they just wait to get their payment for these delinquent accounts by the sale of the property, then the lien would get paid at closing. However, when a property is closed on a REC, a warranty deed is already being held in escrow with the owners name on it. Escrow holds this warranty deed until the property is paid off, then escrow sends the owner their deed, and it us up to the owner to record their deed. After this has occurred she is still finding her name on these accounts. She wants EVSWA to bill the responsible party when the account is set up.

She also is upset at the rising costs of the quarterly bills. She believes it is due in a large part to those who do not pay their bills. She says the billing system is inefficient and suggests having EVSWA contact the Torrance Code Enforcer (Dan DeCosta) every billing cycle with a list of accounts that are behind in their bills. Then the Code Enforcer can inspect those properties specifically, which would lead to enforcing more violations, and eventually more bills being paid.

Interviewer: Drichelle Pierce, GEI

Interview Form
Torrance County Solid Waste Management System Study

Name: Anonymous

Date: 3/30/2015

Affiliation: _____

Position: _____

Comments:

Scared her facility will “go away” (she uses Moriarty). Is very happy with the service she receives.

Interviewer: Drichelle Pierce, GEI

Interview Form
Torrance County Solid Waste Management System Study

Name: Anonymous **Date:** 3/30/2015
Affiliation: _____
Position: _____

Comments:

She is not a full-time resident (only there once a month or so). She is not happy with the limited hours in Mountainair. They often have waste sitting in their garage for a month before it can be disposed of properly.

Interviewer: Drichelle Pierce, GEI

Interview Form
Torrance County Solid Waste Management System Study

Name: Anonymous

Date: 3/30/2015

Affiliation: _____

Position: _____

Comments:

Mountainair recycling is good, but would appreciate it if they accepted glass as well.

Interviewer: Drichelle Pierce, GEI

Interview Form
Torrance County Solid Waste Management System Study

Name: Anonymous **Date:** 3/30/2015
Affiliation: _____
Position: _____

Comments:

Has sent in many requests to have the area near Manzano Lake cleaned up. It is being used as a landfill. Specifically south of the spring - people are dumping their garbage there rather than using a facility. The amount of trash that is accumulating (years and years' worth) has become a real hazard.

Interviewer: Drichelle Pierce, GEI

Interview Form
Torrance County Solid Waste Management System Study

Name: Anonymous **Date:** 3/30/2015

Affiliation: _____

Position: _____

Comments:

Uses Tajique or sometimes Mountainair. Would be willing to pay for curb side as long as the recycling is included in the cost.

Interviewer: Drichelle Pierce, GEI

Interview Form
Torrance County Solid Waste Management System Study

Name: Anonymous **Date:** 3/30/2015
Affiliation: _____
Position: _____

Comments:

President of a Pueblo. Located in Manzano. Wants surveys to be sent with bills. Says it is unlawful for those who do not have computer access to be expected to complete the survey. Does not think a private company has the right to be involved in government issues. Is rather distraught over the fact that he does not get to choose how he disposes of his waste. Specifically, why he is forced to pay \$60 a quarter when he only has 2 bags of waste a month. He wants another option for people. Currently, if you pay a private hauler you are expected to pay the County even if you never use the facility, which is illegal. He would like to discuss tribal laws and regulations and how they pertain to what the County is forcing upon the residents. He would like more follow-up and is willing to speak on behalf of his Pueblo to any government officials, etc.

Interviewer: Drichelle Pierce, GEI

Interview Form
Torrance County Solid Waste Management System Study

Name: Anonymous **Date:** 3/30/2015

Affiliation: _____

Position: _____

Comments:

Used Punta. Very satisfied with Punta and Dave. Curb side service is not feasible. His curb is basically a highway. He thinks a facility truck would cause an accident.

Interviewer: Drichelle Pierce, GEI

Interview Form
Torrance County Solid Waste Management System Study

Name: Anonymous

Date: 3/30/2015

Affiliation: _____

Position: _____

Comments:

Uses Hills and Valleys. Overall satisfied with service.

Interviewer: Drichelle Pierce, GEI

Interview Form
Torrance County Solid Waste Management System Study

Name: Anonymous **Date:** 3/30/2015
Affiliation: _____
Position: _____

Comments:

Uses Mountainair and Punta. Really happy with the recycling program, but would appreciate if they added glass as an option to recycle. Curbside recycling would be nice. He and his wife work full-time and find it hard to get to the facility during available hours.

Interviewer: Drichelle Pierce, GEI

Interview Form
Torrance County Solid Waste Management System Study

Name: Anonymous **Date:** 4/1/2015
Affiliation: _____
Position: _____

Comments:

Is concerned about an additional increase in fees. He pays a private hauler and does not appreciate having to pay the quarterly fees in addition to the private hauler. Would like to discuss why his fees keep increasing. He also feel there is not enough notification for meetings or events. Public notice in local weekly paper: The Independent and East Mountain Telegraph would be great.

Interviewer: Drichelle Pierce, GEI

Interview Form
Torrance County Solid Waste Management System Study

Name: Anonymous **Date:** 4/1/2015
Affiliation: _____
Position: _____

Comments:

Is disgusted that she has to pay the EVSWA yet has never used the service. She uses a private hauler and does not utilize the facility herself. If they provided curb side she would pay. It is unlawful that they will put a lien on her property if she doesn't pay her bill. Why should she pay for something she has no intention of using?

Interviewer: Drichelle Pierce, GEI

Interview Form
Torrance County Solid Waste Management System Study

Name: Anonymous **Date:** 4/1/2015
Affiliation: _____
Position: _____

Comments:

He and his wife have 328 acres in Mountainair and want to retire there, but the house has been vacant since 1998. He does not use the facility at all, and would like to opt out of the service for now. He doesn't know how he can be charged for a service he has not used for 17 years, and is threatened with a lien if he doesn't pay. He asked about recycling and was pleased to know Mountainair has set that up.

Interviewer: Drichelle Pierce, GEI

Interview Form
Torrance County Solid Waste Management System Study

Name: Anonymous **Date:** 4/1/2015

Affiliation: _____

Position: _____

Comments:

Thinks the employees need to get paid more. David (employee) is very nice to help him (he is handicapped). He uses Moriarty, sometimes Hills and Valleys.

Interviewer: Drichelle Pierce, GEI

Interview Form
Torrance County Solid Waste Management System Study

Name: Anonymous

Date: 4/13/2015

Affiliation: _____

Position: _____

Comments:

Uses Central every other week. The price is too high. Rumor has it there will be another rate hike, which is ridiculous. Glass recycling would be nice, single stream would be great.

Interviewer: Drichelle Pierce, GEI

Interview Form
Torrance County Solid Waste Management System Study

Name: Anonymous **Date:** 4/13/2015
Affiliation: _____
Position: _____

Comments:

From his environmental prospective – his compost goes in the garden, and he uses paper for fire, and he ends up with 6 bags a month which breaks down to \$3.50 a bag. Why can't he use a private hauler for a lot cheaper?

Recycling – encourage people to recycling by paying less.

The people need to be represented by the board. Joe Ellis is misrepresenting the rules and not sustainable. The way he is using the counties money he will bankrupt the county before too long he is not sustainable. Legal action will be the only way to change. County Manager get \$55k Ellis gets \$90k, the C.M. has the bulk of the responsibility it is very top heavy. Ellis' secretaries get paid close to what the county manger gets.

Dan Decosta needs another inspector to maintain unauthorized waste. Businesses have been caught throwing illegally due to not wanting to pay. Split Ellis' salary to hire a new inspector so you can keep track of who goes in when, and how much they are disposing. When you notice a heavy user has suddenly become a light user you know where to look for illegal dumping.

Interviewer: Drichelle Pierce, GEI

I
Torrance County Solid Waste Management System Study

Name: Anonymous **Date:** 4/13/2015
Affiliation: _____
Position: _____

Comments:

He would like to recycle glass. He is from Portland and is very surprised at the lack of recycling NM has, especially glass since it is so easy to recycle. Is slightly interested in curbside pickup, but in Taji que there are a lot of wildlife that would get into the waste. He is concerned that waste would attract the wildlife.

Interviewer: Drichelle Pierce, GEI

Interview Form
Torrance County Solid Waste Management System Study

Name: Anonymous **Date:** 4/13/2015
Affiliation: _____
Position: _____

Comments:

Lives next door to Punta transfer station and has a ton of trash that blows into her yard. Her horses and other animals have eaten the trash and gotten sick. She worked for solid waste for 4 years and was responsible for picking up trash. She does not see anyone patrolling the perimeter, and wants to know if some regulations have change, if they have not, why they are not picking up the perimeter trash? She ends up having to bag up 1-2 bags of trash extra (from the solid waste that blows into her yard) and gets hassled when she has to dispose it because it is “more” than what she is allotted, which is absolutely ridiculous.

Interviewer: Drichelle Pierce, GEI

Interview Form
Torrance County Solid Waste Management System Study

Name: Anonymous **Date:** 4/13/2015
Affiliation: _____
Position: _____

Comments:

Uses Punta, and feels having curb-side pick-up is a waste. The winds are too high and they will be knocked over, which will result in waste being spread everywhere. In addition to that, the wildlife will get into all the receptacles.

Interviewer: Drichelle Pierce, GEI

Interview Form
Torrance County Solid Waste Management System Study

Name: Anonymous **Date:** 4/14/2015
Affiliation: _____
Position: _____

Comments:

Uses Moriarty facility, but sometimes goes to Bernalillo. She expressed concern that the survey would not reach all citizens of Torrance County since it is a very poor county and most do not have computer access. She said the ad was very tough to find, and sending the survey out in the mail was a much better option.

\$60 per quarter is outrageous, it is almost non-payable, and especially for a lot of people she knows. She knows many people don't pay it, have a lien put on their property, and dump their waste illegally or take it to Bernalillo, which is very inexpensive.

She thinks Ellis' salary is way too high especially in comparison to the workers at the facilities. EVSWA is too top heavy.

The employees at the facilities have always been very nice with the exception on one admin person who was very rude to her.

Interviewer: Drichelle Pierce, GEI

Interview Form
Torrance County Solid Waste Management System Study

Name: Leroy Candelaria **Date:** 3/12/2015
Affiliation: Torrance County
Position: Commission Chairman

Comments: Met with County Chairman to document perspective regarding Solid Waste
We discussed the history of the system and how it has evolved over the years.
The Chairman expressed the desire to minimize haul distances - 10 miles max
Jobs represented a significant concern for him. To loose jobs was unacceptable.
He was keenly interested in maintaining the "Clean Community" he percieved existed
"Quality of Life" was also a critical concern, especially how it related to solid waste
His perception was that illegal dumping was not a significant issue
Hels a significant concern for the cost of services, especially relative to "Low Income" folks

Interviewer: Charles Fiedler

Interview Form
Torrance County Solid Waste Management System Study

Name: Joy Ansley **Date:** 3/12/2015

Affiliation: Torrance County

Position: County Manager

Comments: Eight yrears on the Authority Board

Concerned regarding mis-conceptions that citizens have regarding cost

Curbside collection seemed to be a hot topic

Cost to operate system represented a challenge

Citizen education was a challenge regardin cost of operations

Whatever the Commission decided, they needed to have a Plan in place first

Serious citizen concern related to "Taxation without representation" regarding the Authority

Overall citizen concern related to fair and equatable rates

Interviewer: Charles Fiedler

Interview Form
Torrance County Solid Waste Management System Study

Name: Art DuCharme **Date:** 4/14/2015
Affiliation: EVSWA
Position: Booard Member

Comments: Met with Art and Julia DuCharme. The following documents Mr. DuCharme
Retired from Sandia Labs. Extensive solid waste experience (hazardous/radioactive)
Concerned regarding collection system viability. Customer service also.
Cost of Service relative to Local hauler servicing municipalities for \$13/household
Proposed better system consisting of carts and CCC
Dissatisfaction related to cost differential \$13 in City vs \$20 in County
Authority office staff identified as "Rude" and overstaffed
Concerned that the Authority was operating two enterprise funds
Gave example that Guadalupe County was operating similar unmanned system for \$15/mo
Expressed significant interest in franchising County operations
Perception was that "High Overhead" was resulting I the losses incurred
Concerned about the low equity buy-in offered to Santa Rosa and Guadalupe County
Perceived customer loss to private collector
Perceived EVSWA Manager salary too high
LF/CCC staff competent, but unionized
Conflict of interest-Board members dioing business with Authority
Suggested County run billing system, franchice collection to a private hauler
County Ordinance used as an excuse to have County CCC system
Need to reduce service with more unmannaed facilities
Problems with public relations - Authority unresponsive
Personal Priorities Roads 1st, solid waste next
Limited public participation encouraged at Authority meetings (board room too small)

Interviewer: Charles Fiedler

Interview Form
Torrance County Solid Waste Management System Study

Name: Julia DuCharme **Date:** 4/14/2015
Affiliation: Torrance County
Position: County Commissioner

Comments: The following are comments that were received from the Commissioner
Rural customers forced to pay for service
Annual Fee forces everyone to participate with the Authority
Given the choice between the private hauler and the Authority mots would choose the hauler
Cost differential is unfair with Authority still charging customers using private hauler
Preferred a system where you only pay when you use the system
Found CCCs well organized and clean whe they were visited
Prefereed a system that did not force payment, i.e. an ability to "Opt Out"
Leins on properties engaged early and often, perceived unfair
Lost customers to "Low Income" hurt system
Perception that Authority Board Members do not live in the areas they represent
Public perception with Authority: too much secrecy/Required IPRA requests to get information
Allusion of insider deals/questions of whats being hidden from the public
Open meeting issues i.e. DFA Loan Special Meeting
Perception that there is a \$1.6 million mortgage for buildings
Perceived threats from public, neeto treat people comfortably

Interviewer: Charles Fiedler

Interview Form
Torrance County Solid Waste Management System Study

Name: Joe Barnes **Date:** 4/21/2015
Affiliation: Original EVSWA Board Member
Position: None at Present

Comments: Relatively upset with current operations

Working Right-CCCs clean and well kept

Problems:

Board representation skewed toward the municipalities,, not the rural residents

Current Authority not fiscally sound ? Flawed business model

Board refuses to make changes

Structure of the Authority based on 90's vintage JPA that is no longer applicable

Torrance County Was fasted growing in state 10 years ago, growth flat now

Authority Union woekforce with full insurance benefits

No competation for Authority

Authority will not acknowledge that the landfill is insolvent

Proposed Solutions:

Crash out of the current solid waste system (i.e., shut it down)

Sell all assets to private sector

Settle lawsuits

Have County take over billing

At a minimin the Ordinance needs to be modified to allow customers to "Opt Out" of system

Interviewer: Charles Fiedler

Interview Form
Torrance County Solid Waste Management System Study

Name: Rodney Freyburger **Date:** 4/21/2015
Affiliation: Torrance County
Position: Former Commissioner

Comments: _____

What Works: _____

County needs trash service available to all

County needs landfill

Problems: _____

Authority management ineffective, needs to be change way Authority is run

Significant Customer "hostility" to the rural rate increase to \$240 annually

Solutions: _____

Charge \$10/ticket to dump at CCCs

RFP for Private collection contractor

Contractor take over the billing system

Slash overhead within the Authority

Illegal dumping is not a problem; Code Enforcement takes care of it

County should be responsible for non-payment and collections

Other Thoughts: _____

Authority needs better "Checks and Balances"

JPA needs to be revisited

Too many different rates for services...Confusing

Equity for support

Interviewer: Charles Fiedler

PRELIMINARY ENGINEERING REPORT
TORRANCE COUNTY SOLID WASTE MANAGEMENT SYSTEM STUDY

ESTANCIA VALLEY SOLID WASTE AUTHORITY

ATTACHMENT F

EVSWA COLLECTION STATION OPERATIONAL INFORMATION

	CENTRAL	HILLS & VALLEYS	INDIAN HILLS	SOUTHERN MOUNTAINAIR	TAJIQUE	PUNTA DE AGUA	NORTHERN (MORIARTY)	DURAN
OPERATING HOURS	Tue.: 7am - 3pm Thurs.: 9am-5pm Sat.: 8am-4pm	Wed.: 7am - 3pm Fri.: 9am-5pm Sun.: 8am-4pm	Tue: 7am-3pm Thurs.: 9am-5pm Sat: 8am-4pm	Wed: 7am-3pm Sat: 8am-4pm	Tue: 7am-3pm Fri.: 9am-5pm Sat: 8am-4pm	Thursdays: 7am - 3pm Sundays: 8am - 4pm	Mon-7am-3pm Tue-Fri: 9am-5pm Sat: 8am-4pm Sun: 8am-4Pm	Wed 7 to 11 1st Saturday of every month, 8 -12
LOCATION	North 9th St Estancia	S. of Edgewood Walgreen's (Edgwd 7 turns into A099) West on Community Rd.- South on A102 FOLLOW SIGNS	Lexco Rd. (A093) 3 miles south of NM333 (old 66) at Mountainview Elem. 1/2 Mile N of McNabb Rd.	3.5 miles W of Mountainair on Hwy. 60, mile marker 202	Vista Del Sol Community Center	Hwy. 55 & Mailman Rd	Salt Mission Trail West of Highway Dept	Hwy 54, Duran
solid waste	yes	yes	yes	yes	yes	yes	yes	yes
construction debris	yes	yes	yes	yes	yes	yes	yes	yes
weeds & brush	yes	yes	yes	yes	yes	yes	yes	yes
branches*	no	no	no	yes	no	no	yes	no
white goods	yes	yes	yes	yes	yes	yes	yes	yes
tires	yes	yes	yes	yes	yes	yes	yes	yes
batteries	yes	yes	yes	yes	yes	yes	yes	yes
paint & thinners	in future	in future	in future	in future	in future	in future	in future	in future
waste oil*	yes	yes	yes	yes	yes	yes	yes	yes
anti-freeze	yes	yes	yes	yes	yes	yes	yes	yes
recycling items**	yes	in future	yes	yes	yes	in future	yes	in future
metal	yes	yes	yes	yes	yes	yes	yes	yes
E-waste	yes	yes	yes	yes	yes	yes	yes	yes

*See guidelines on back of this page.

** Recycling Items: Cardboard, Plastics #1 & #2, tin cans, aluminum cans, mixed paper

PLEASE BRING YOUR EVSWA PAYMENT STUB

**PRELIMINARY ENGINEERING REPORT
TORRANCE COUNTY SOLID WASTE MANAGEMENT SYSTEM STUDY**

ESTANCIA VALLEY SOLID WASTE AUTHORITY

**ATTACHMENT G
EVSWA COLLECTION CENTER 2014 ANNUAL REPORTS**

I. 2014 General Information Form

Facility Information January 1-December 31, 2014		Permit/Registration # 0130456CC
County: <u>TORRANCE</u>	Check One: <input checked="" type="checkbox"/> Open Facility <input type="checkbox"/> Closed Facility	
Facility Name <u>HILLS & VALLEYS COLLECTION STATION</u>	Phone <u>505-384-4270</u>	
Contact Person <u>JOSEPH ELLIS</u>	E-Mail Address <u>joseph@evswa.com</u>	
Facility Mailing Address <u>PO BOX 736</u>		
City: <u>ESTANCIA</u>	State: <u>NM</u>	Zip Code: <u>87016</u>
Physical Location of Facility (City/County Road) <u>90 CNTY RD, A-102</u>		

Facility Operator <u>ESTANCIA VALLEY REGIONAL LANDFILL</u>	Phone <u>505.384-4270</u>
Contact Person <u>JOSEPH ELLIS</u>	E-mail Address <u>joseph@evswa.com</u>
Mailing Address <u>PO BOX 736</u>	
City <u>ESTANCIA</u>	State: <u>NM</u> Zip Code: <u>87016</u>

Facility Owner <u>SAME AS ABOVE</u>	Phone _____
Contact Person _____	E-mail Address _____
Mailing Address _____	
City _____	State: _____ Zip Code: _____

Land Owner <u>SAME AS ABOVE</u>	Phone _____
Contact Person _____	E-mail Address _____
Mailing Address _____	
City _____	State: _____ Zip Code: _____

Financial Assurance	
<input checked="" type="checkbox"/> Check One Box	
<input type="checkbox"/> Updated Financial Assurance Attached	
<input type="checkbox"/> Financial Assurance required but not Attached (Explain on Comment Sheet)	
<input checked="" type="checkbox"/> Financial Assurance not required (Explain on Comment Sheet)	

Questions?
Call 505-771-5982

Landfills Only

Check One: <input type="checkbox"/> Open Landfill <input type="checkbox"/> Closed Landfill
Capacity Information for Open Landfills <i>(If not provided- explain on Comment Sheet)</i>
Provide Landfill Capacity Used during 2014 _____ (Cubic Yards)
Provide Remaining Landfill Capacity _____ (Cubic Yards) (See <u>V. Capacity Worksheet.</u>)
Provide Remaining Landfill Life _____ (Years) (See <u>V. Capacity Worksheet.</u>)
Number of acres at current site, not permitted, that could be used for diposal in the future _____
Were there any changes in operations that reduced the active life of the landfill by 25% or more? <input type="checkbox"/> No <input type="checkbox"/> Yes (Attach Notification)

Monitoring Results for Open Landfills (and Closed Landfill in Post-Closure Care)	
<input type="checkbox"/> No <input type="checkbox"/> Yes	Summary of Landfill Gas Monitoring Results Enclosed (if not explain on Comment Sheet)
<input type="checkbox"/> No <input type="checkbox"/> Yes	Summary of Landfill Ground Water Monitoring Results Enclosed (if not explain on Comment Sheet)
<input type="checkbox"/> No <input type="checkbox"/> Yes	Summary of Leachate Generated & Treated or Disposed Enclosed (if not explain on Comment Sheet)

Closure and Post-Closure Activity	
Total Acreage Used for Disposal (as of 12/31/14) _____	Date of Closure _____ (Acres)
Intermediate Cover _____ (Acres)	Area Seeded _____ (Acres)
Total Acreage with Final Cover Installed (per Closure Plan) _____	_____ (Acres)

II. 2014 Material and Solid Waste Management Form

Facility Name: HILLS & VALLEYS COLLECTION STATION					PRINT Name, Title and Telephone # of the Person Completing Form: Anna Riggs-Eader, Admin. Asst. 505-384-4270							
County: TORRANCE			Permit or Registration # 0130456CC		Facility Type: <input type="checkbox"/> Landfill <input type="checkbox"/> Recycling <input type="checkbox"/> Composting <input checked="" type="checkbox"/> Transfer/Convenience Center							
Material Type (See Instructions)	Method		Waste Origin		Managed On-Site:			Sent Off-Site to be:			Sent to:	
	Weighed	Estimated	<input checked="" type="checkbox"/> Mark One	Amount of In-State Material Received in Tons	Amount Out-of-State Materials Received in Tons	(c)	(d)	(e)	(f)	(g)	(h)	(i)
				(a)	(b)	Landfilled or Treated	Composted or Mulched	Beneficially Used	Treated, Disposed, Incinerated	Recycled, Mulched, Composted	Beneficially Used	Provide Facility Name, City and State
1	MSW	X		347.48				347.48			ESTANCIA VALLEY REGIONAL LANDFILL	
2	C & D											
3	Clean Fill											
Special Wastes:												
4	Industrial Waste											
5	Regulated Asbestos											
6	Infectious Waste											
7	Ash											
8	PCS											
9	Offal											
10	Bio-Solids (Treated Sewage Sludge)											
11	Other Sludges											
12	Other Special Waste											
Other Materials:												
13	Brush/Green Waste											
14	Scrap Tires											
15	Motor Oil	X		1.02				1.02			THERMO-FLUIDS	
16	Antifreeze											
17	Lead Acid Batteries											
18	HHW											
19	Other Wastes											
20	TOTAL TONS			348.50				348.50				

Questions?
 Call 505-771-5982

III. 2014 Recyclable Materials Form

Facility Name: HILLS & VALLEYS COLLECTION STATION		PRINT Name, Title & Telephone # of Person Completing Form: Anna Riggs-Eader, Admin. Asst. 505-384-4270	
County: TORRANCE	Permit or Registration # 0130456CC	Facility Type: <input type="checkbox"/> Landfill <input type="checkbox"/> Recycling <input type="checkbox"/> Composting <input checked="" type="checkbox"/> Transfer/Convenience Center	

Type of Recyclable	Method		Material Origin		Managed On-Site:	Sent Off-Site to be:		Facility sent to:	
	Weighed	Estimated	<input checked="" type="checkbox"/> Mark One	Amount of In-State Materials Received in Tons	Amount of Out-of-State Materials Received in Tons	(c)	(d)	(e)	(f)
				(a)	(b)	Beneficially Used or Re-used	Recycled or Processed	Beneficially Used	Provide Facility Name and City/State

Paper:

1	Mixed Paper							
2	Cardboard (OCC)							
3	Newspaper (ONP)							
4	Office Paper							
5	Phone Books							
6	Chip Board							

Containers:

7	Plastics							
8	Aluminum							
9	Steel Cans							
10	Glass							
11	Mixed Containers							

Other Materials:

12	Scrap Metals/ White Goods	X		10.24			10.24	ESTANCIA VALLEY REGIONAL LANDFILL
13	Carpet Padding							
14	Pallets							
15	Electronic Scrap							
16	Plastic Films							
17	Other Plastics							
18	Household Items							
19	Textiles/Clothing							
20	Other or Commingled Materials							
21	TOTAL			10.24			10.24	

Questions?
Call 505-771-5982

IV. 2014 Additional Comments Form

Name of Facility: <u>HILLS & VALLEYS COLLECTION STATION</u>
Name of Person completing form: <u>ANNA RIGGS-EADER</u>

Names of Certified Operators at Facility:	JOSEPH ELLIS, ADRIANNE LUETJENS, SCOTT GUFFEY
MARC DOTY-JENKINS	

Average <u>Landfill</u> Tipping Fees:		Average <u>Transfer Station</u> Tipping Fees:
MSW:		MSW: \$5.00/YARD
Tires:		Tires:
Special Waste:		

To Be Completed by Facilities Accepting and <u>Storing</u> Tires:			
Number of tires stored onsite at the <u>beginning</u> of calendar year (<i>January 1, 2014</i>):		Number of tires stored onsite at the <u>end</u> of calendar year (<i>December 31, 2014</i>):	
Passenger Tires:		Passenger Tires:	
Truck Tires:		Truck Tires:	
Tire Bales:		Bales:	

Financial Assurance not enclosed because: <u>COLLECTION STATION</u>

General Comments:

<i>Landfill Information Only:</i>
Gas Monitoring Results not enclosed because:

Ground Water Monitoring Results not enclosed because:

Leachate Generation Report not enclosed because:

Capacity Information not provided because:

IV. 2014 Additional Comments Form

Name of Facility: INDIAN HILLS COLLECTION STATION
Name of Person completing form: ANNA RIGGS-EADER

Names of Certified Operators at Facility:	JOSEPH ELLIS, ADRIANNE LUETJENS, SCOTT GUFFEY, MARC DOTY-JENKINS

Average <u>Landfill</u> Tipping Fees:		Average <u>Transfer Station</u> Tipping Fees:
MSW:		MSW: \$5.00/YARD
Tires:		Tires:
Special Waste:		

To Be Completed by Facilities Accepting and <u>Storing</u> Tires:			
Number of tires stored onsite at the beginning of calendar year (<i>January 1, 2014</i>):		Number of tires stored onsite at the end of calendar year (<i>December 31, 2014</i>):	
Passenger Tires:		Passenger Tires:	
Truck Tires:		Truck Tires:	
Tire Bales:		Bales:	

Financial Assurance not enclosed because:	COLLECTION STATION

General Comments:

Landfill Information Only:
Gas Monitoring Results not enclosed because:

Ground Water Monitoring Results not enclosed because:

Leachate Generation Report not enclosed because:

Capacity Information not provided because:

I. 2014 General Information Form

Facility Information January 1-December 31, 2014		Permit/Registration # 0130462CC
County: <u>TORRANCE</u>	Check One: <input checked="" type="checkbox"/> Open Facility <input type="checkbox"/> Closed Facility	
Facility Name <u>INDIAN HILLS COLLECTION STATION</u>	Phone <u>505-384-4270</u>	
Contact Person <u>JOSEPH ELLIS</u>	E-Mail Address <u>joseph@evswa.com</u>	
Facility Mailing Address <u>PO BOX 736</u>		
City: <u>ESTANCIA</u>	State: <u>NM</u>	Zip Code: <u>87016</u>
Physical Location of Facility (City/County Road) <u>393 LEXCO RD, MORIARTY, NM</u>		

Facility Operator <u>ESTANCIA VALLEY SOLID WASTE AUTHORITY</u>	Phone <u>505-384-4270</u>
Contact Person <u>JOSEPH ELLIS</u>	E-mail Address <u>joseph@evswa.com</u>
Mailing Address <u>PO BOX 736</u>	
City <u>ESTANCIA</u>	State: <u>NM</u> Zip Code: <u>87016</u>

Facility Owner <u>SAME AS ABOVE</u>	Phone _____
Contact Person _____	E-mail Address _____
Mailing Address _____	
City _____	State: _____ Zip Code: _____

Land Owner <u>SAME AS ABOVE</u>	Phone _____
Contact Person _____	E-mail Address _____
Mailing Address _____	
City _____	State: _____ Zip Code: _____

Financial Assurance	
<input checked="" type="checkbox"/> Check One Box	
<input type="checkbox"/> Updated Financial Assurance Attached	
<input type="checkbox"/> Financial Assurance required but not Attached (Explain on Comment Sheet)	
<input checked="" type="checkbox"/> Financial Assurance not required (Explain on Comment Sheet)	

Questions?
 Call 505-771-5982

Landfills Only

Check One: <input type="checkbox"/> Open Landfill <input type="checkbox"/> Closed Landfill
Capacity Information for Open Landfills <i>(If not provided- explain on Comment Sheet)</i>
Provide Landfill Capacity Used during 2014 _____ (Cubic Yards)
Provide Remaining Landfill Capacity _____ (Cubic Yards) (See <u>V. Capacity Worksheet</u> .)
Provide Remaining Landfill Life _____ (Years) (See <u>V. Capacity Worksheet</u> .)
Number of acres at current site, not permitted, that could be used for diposal in the future _____
Were there any changes in operations that reduced the active life of the landfill by 25% or more? <input type="checkbox"/> No <input type="checkbox"/> Yes (Attach Notification)

Monitoring Results for Open Landfills (and Closed Landfill in Post-Closure Care)
<input type="checkbox"/> No <input type="checkbox"/> Yes Summary of Landfill Gas Monitoring Results Enclosed (if not explain on Comment Sheet)
<input type="checkbox"/> No <input type="checkbox"/> Yes Summary of Landfill Ground Water Monitoring Results Enclosed (if not explain on Comment Sheet)
<input type="checkbox"/> No <input type="checkbox"/> Yes Summary of Leachate Generated & Treated or Disposed Enclosed (if not explain on Comment Sheet)

Closure and Post-Closure Activity	Date of Closure _____
Total Acreage Used for Disposal (as of 12/31/14) _____ (Acres)	
Intermediate Cover _____ (Acres)	Area Seeded _____ (Acres)
Total Acreage with Final Cover Installed (per Closure Plan) _____ (Acres)	

II. 2014 Material and Solid Waste Management Form

Facility Name: INDIAN HILLS COLLECTION STATION				PRINT Name, Title and Telephone # of the Person Completing Form: Anna Riiggs-Eader, Admin. Asst. 505-384-4270							
County: TORRANCE			Permit or Registration # 0130462CC			Facility Type: <input type="checkbox"/> Landfill <input type="checkbox"/> Recycling <input type="checkbox"/> Composting <input checked="" type="checkbox"/> Transfer/Convenience Center					
Material Type (See Instructions)	Method		Waste Origin		Managed On-Site:			Sent Off-Site to be:			Sent to:
	<input checked="" type="checkbox"/> Mark One		Amount of In-State Material Received in Tons (a)	Amount Out-of-State Materials Received in Tons (b)	(c)	(d)	(e)	(f)	(g)	(h)	(i)
	Weighed	Estimated			Landfilled or Treated	Composted or Mulched	Beneficially Used	Treated, Disposed, Incinerated	Recycled, Mulched, Composted	Beneficially Used	Provide Facility Name, City and State
1	MSW	X	425.68				425.68				ESTANCIA VALLEY REGIONAL LANDFILL
2	C & D										
3	Clean Fill										
Special Wastes:											
4	Industrial Waste										
5	Regulated Asbestos										
6	Infectious Waste										
7	Ash										
8	PCS										
9	Offal										
10	Bio-Solids (Treated Sewage Sludge)										
11	Other Sludges										
12	Other Special Waste										
Other Materials:											
13	Brush/Green Waste										
14	Scrap Tires	X	1.89				1.89				ESTANCIA VALLEY REGIONAL LANDFILL
15	Motor Oil	X	2.56				2.56				THERMO-FLUIDS
16	Antifreeze										
17	Lead Acid Batteries	X	0.23				0.23				PUEBLO METALS RECYCLING
18	HHW										
19	Other Wastes										
20	TOTAL TONS		430.36				430.36				

Questions?
 Call 505-771-5982

III. 2014 Recyclable Materials Form

Facility Name: INDIAN HILLS COLLECTION STATION		PRINT Name, Title & Telephone # of Person Completing Form: Anna Riggs-Eader, Admin. Asst. 505-384-4270	
County: TORRANCE	Permit or Registration # 0130462CC	Facility Type: <input type="checkbox"/> Landfill <input type="checkbox"/> Recycling <input type="checkbox"/> Composting <input checked="" type="checkbox"/> Transfer/Convenience Center	

Type of Recyclable	Method		Material Origin		Managed On-Site:	Sent Off-Site to be:		Facility sent to:	
	<input checked="" type="checkbox"/> Mark One		Amount of In-State Materials Received in Tons	Amount of Out-of-State Materials Received in Tons	(c)	(d)	(e)	(f)	
	Weighed	Estimated			Beneficially Used or Re-used	Recycled or Processed	Beneficially Used	Provide Facility Name and City/State	
		(a)	(b)						

Paper:

1	Mixed Paper	X		1.59			1.59		ESTANCIA VALLEY REGIONAL LANDFILL
2	Cardboard (OCC)	X		5.26			5.26		ESTANCIA VALLEY REGIONAL LANDFILL
3	Newspaper (ONP)								
4	Office Paper								
5	Phone Books								
6	Chip Board								

Containers:

7	Plastics	X		0.96			0.96		ESTANCIA VALLEY REGIONAL LANDFILL
8	Aluminum	X		0.09			0.09		ESTANCIA VALLEY REGIONAL LANDFILL
9	Steel Cans	X		0.15			0.15		ESTANCIA VALLEY REGIONAL LANDFILL
10	Glass								
11	Mixed Containers								

Other Materials:

12	Scrap Metals/ White Goods	X		8.18			8.18		ESTANCIA VALLEY REGIONAL LANDFILL
13	Carpet Padding								
14	Pallets								
15	Electronic Scrap	X		7.57			7.57		NM RECYCLING, ALBUQUERQUE RECYCLING
16	Plastic Films								
17	Other Plastics								
18	Household Items								
19	Textiles/Clothing								
20	Other or Commingled Materials								
21	TOTAL			23.80			23.80		

Questions?
Call 505-771-5982

I. 2014 General Information Form

Facility Information January 1-December 31, 2014		Permit/Registration # 0130461CC
County: <u>TORRANCE</u>	Check One: <input checked="" type="checkbox"/> Open Facility <input type="checkbox"/> Closed Facility	
Facility Name <u>CENTRAL COLLECTION STATION</u>	Phone <u>505-384-4270</u>	
Contact Person <u>JOSEPH ELLIS</u>	E-Mail Address <u>joseph@evswa.com</u>	
Facility Mailing Address <u>PO BOX 736</u>		
City: <u>ESTANCIA</u>	State: <u>NM</u>	Zip Code: <u>87016</u>
Physical Location of Facility (City/County Road) <u>903 D. N. 5TH STREET, ESTANCIA, NM</u>		

Facility Operator <u>ESTANCIA VALLEY SOLID WASTE AUTHORITY</u>	Phone <u>505-384-4270</u>
Contact Person <u>JOSEPH ELLIS</u>	E-mail Address <u>joseph@evswa.com</u>
Mailing Address <u>PO BOX 736</u>	
City <u>ESTANCIA</u>	State: <u>NM</u> Zip Code: <u>87016</u>

Facility Owner <u>SAME AS ABOVE</u>	Phone _____
Contact Person _____	E-mail Address _____
Mailing Address _____	
City _____	State: _____ Zip Code: _____

Land Owner <u>SAME AS ABOVE</u>	Phone _____
Contact Person _____	E-mail Address _____
Mailing Address _____	
City _____	State: _____ Zip Code: _____

Financial Assurance	
<input checked="" type="checkbox"/> Check One Box	
<input type="checkbox"/> Updated Financial Assurance Attached	
<input type="checkbox"/> Financial Assurance required but not Attached (Explain on Comment Sheet)	
<input checked="" type="checkbox"/> Financial Assurance not required (Explain on Comment Sheet)	

Questions?
Call 505-771-5982

Landfills Only

Check One: <input type="checkbox"/> Open Landfill <input type="checkbox"/> Closed Landfill
Capacity Information for Open Landfills <i>(If not provided- explain on Comment Sheet)</i>
Provide Landfill Capacity Used during 2014 _____ (Cubic Yards)
Provide Remaining Landfill Capacity _____ (Cubic Yards) (See <u>V. Capacity Worksheet.</u>)
Provide Remaining Landfill Life _____ (Years) (See <u>V. Capacity Worksheet.</u>)
Number of acres at current site, not permitted, that could be used for diposal in the future _____
Were there any changes in operations that reduced the active life of the landfill by 25% or more? <input type="checkbox"/> No <input type="checkbox"/> Yes (Attach Notification)

Monitoring Results for Open Landfills (and Closed Landfill in Post-Closure Care)
<input type="checkbox"/> No <input type="checkbox"/> Yes Summary of Landfill Gas Monitoring Results Enclosed (if not explain on Comment Sheet)
<input type="checkbox"/> No <input type="checkbox"/> Yes Summary of Landfill Ground Water Monitoring Results Enclosed (if not explain on Comment Sheet)
<input type="checkbox"/> No <input type="checkbox"/> Yes Summary of Leachate Generated & Treated or Disposed Enclosed (if not explain on Comment Sheet)

Closure and Post-Closure Activity	Date of Closure _____
Total Acreage Used for Disposal (as of 12/31/14) _____ (Acres)	
Intermediate Cover _____ (Acres)	Area Seeded _____ (Acres)
Total Acreage with Final Cover Installed (per Closure Plan) _____ (Acres)	

II. 2014 Material and Solid Waste Management Form

Facility Name: CENTRAL COLLECTION STATION				PRINT Name, Title and Telephone # of the Person Completing Form: Anna Riggs-Eader, Admin. Asst. 505-384-4270			
County: TORRANCE		Permit or Registration # 0130461CC		Facility Type: <input type="checkbox"/> Landfill <input type="checkbox"/> Recycling <input type="checkbox"/> Composting <input checked="" type="checkbox"/> Transfer/Convenience Center			

Material Type (See Instructions)	Method <input checked="" type="checkbox"/> Mark One	Waste Origin		Managed On-Site:			Sent Off-Site to be:			Sent to:		
		Weighed	Estimated	Amount of In-State Material Received in Tons	Amount Out-of-State Materials Received in Tons	(c)	(d)	(e)	(f)	(g)	(h)	(i)
				(a)	(b)	Landfilled or Treated	Composted or Mulched	Beneficially Used	Treated, Disposed, Incinerated	Recycled, Mulched, Composted	Beneficially Used	Provide Facility Name, City and State
1	MSW	X		236.49				236.49			ESTANCIA VALLEY REGIONAL LANDFILL	
2	C & D											
3	Clean Fill											
Special Wastes:												
4	Industrial Waste											
5	Regulated Asbestos											
6	Infectious Waste											
7	Ash											
8	PCS											
9	Offal											
10	Bio-Solids (Treated Sewage Sludge)											
11	Other Sludges											
12	Other Special Waste											
Other Materials:												
13	Brush/Green Waste											
14	Scrap Tires	X		13.87				13.87			ESTANCIA VALLEY REGIONAL LANDFILL	
15	Motor Oil	X		1.02				1.02			THERMO-FLUIDS	
16	Antifreeze											
17	Lead Acid Batteries	X		0.10				0.10			PUEBLO METALS RECYCLING	
18	HHW											
19	Other Wastes											
20	TOTAL TONS			251.48				251.48				

Questions?
 Call 505-771-5982

III. 2014 Recyclable Materials Form

Facility Name: CENTRAL COLLECTION STATION			PRINT Name, Title & Telephone # of Person Completing Form: Anna Riggs-Eader, Admin. Asst. 505-384-4270		
County: TORRANCE	Permit or Registration # 0130461CC	Facility Type: <input type="checkbox"/> Landfill <input type="checkbox"/> Recycling <input type="checkbox"/> Composting <input checked="" type="checkbox"/> Transfer/Convenience Center			

Type of Recyclable	Method		Material Origin		Managed On-Site:	Sent Off-Site to be:		Facility sent to:	
	Weighed	Estimated	Mark One	Amount of In-State Materials Received in Tons	Amount of Out-of-State Materials Received in Tons	(c)	(d)	(e)	(f)
				(a)	(b)	Beneficially Used or Re-used	Recycled or Processed	Beneficially Used	Provide Facility Name and City/State

Paper:

1	Mixed Paper	X		2.75			2.75		ESTANCIA VALLEY REGIONAL LANDFILL
2	Cardboard (OCC)	X		11.51			11.51		ESTANCIA VALLEY REGIONAL LANDFILL
3	Newspaper (ONP)								
4	Office Paper								
5	Phone Books								
6	Chip Board								

Containers:

7	Plastics	X		2.34			2.34		ESTANCIA VALLEY REGIONAL LANDFILL
8	Aluminum	X		0.60			0.60		ESTANCIA VALLEY REGIONAL LANDFILL
9	Steel Cans	X		0.60			0.60		ESTANCIA VALLEY REGIONAL LANDFILL
10	Glass								
11	Mixed Containers								

Other Materials:

12	Scrap Metals/ White Goods	X		7.34			7.34		ESTANCIA VALLEY REGIONAL LANDFILL
13	Carpet Padding								
14	Pallets								
15	Electronic Scrap	X		3.71			3.71		NM RECYCLING, ALBUQUERQUE RECYCLING
16	Plastic Films								
17	Other Plastics								
18	Household Items								
19	Textiles/Clothing								
20	Other or Commingled Materials	x		5.17			5.17		ESTANCIA VALLEY REGIONAL LANDFILL
21	TOTAL			34.02			34.02		

Questions?
 Call 505-771-5982

IV. 2014 Additional Comments Form

Name of Facility: <u>CENTRAL COLLECTION STATION</u>
Name of Person completing form: <u>ANNA RIGGS-EADER</u>

Names of Certified Operators at Facility:	JOSEPH ELLIS, ADRIANNE LUETJENS, SCOTT GUFFEY, DAVE SCRIVNER

Average <u>Landfill</u> Tipping Fees:		Average <u>Transfer Station</u> Tipping Fees:
MSW:		MSW: \$5.00/YARD
Tires:		Tires:
Special Waste:		

To Be Completed by Facilities Accepting and <u>Storing</u> Tires:			
Number of tires stored onsite at the beginning of calendar year (<i>January 1, 2014</i>):		Number of tires stored onsite at the end of calendar year (<i>December 31, 2014</i>):	
Passenger Tires:		Passenger Tires:	
Truck Tires:		Truck Tires:	
Tire Bales:		Bales:	

Financial Assurance not enclosed because:	COLLECTION STATION

General Comments:	LINE 33, ON RECYCLING PAGE IS SINGLE STREAM RECYCLING

Landfill Information Only:
Gas Monitoring Results not enclosed because:

Ground Water Monitoring Results not enclosed because:

Leachate Generation Report not enclosed because:

Capacity Information not provided because:

I. 2014 General Information Form

Facility Information January 1-December 31, 2014		Permit/Registration # 0130192CC
County: <u>TORRANCE</u>	Check One: <input checked="" type="checkbox"/> Open Facility <input type="checkbox"/> Closed Facility	
Facility Name <u>DURAN COLLECTION STATION</u>	Phone <u>505-384-4270</u>	
Contact Person <u>JOSEPH ELLIS</u>	E-Mail Address <u>joseph@evswa.com</u>	
Facility Mailing Address <u>PO BOX 736</u>		
City: <u>ESTANCIA</u>	State: <u>NM</u>	Zip Code: <u>87016</u>
Physical Location of Facility (City/County Road) <u>EAST AVENUE & SECOND STREET, DURAN, NM</u>		

Facility Operator <u>ESTANCIA VALLEY SOLID WASTE AUTHORITY</u>	Phone <u>505-384-4270</u>
Contact Person <u>JOSEPH ELLIS</u>	E-mail Address <u>joseph@evswa.com</u>
Mailing Address <u>PO BOX 736</u>	
City <u>ESTANCIA</u>	State: <u>NM</u> Zip Code: <u>87016</u>

Facility Owner <u>SAME AS ABOVE</u>	Phone _____
Contact Person _____	E-mail Address _____
Mailing Address _____	
City _____	State: _____ Zip Code: _____

Land Owner <u>SAME AS ABOVE</u>	Phone _____
Contact Person _____	E-mail Address _____
Mailing Address _____	
City _____	State: _____ Zip Code: _____

Financial Assurance	
<input checked="" type="checkbox"/> Check One Box	
<input type="checkbox"/> Updated Financial Assurance Attached	
<input type="checkbox"/> Financial Assurance required but not Attached (Explain on Comment Sheet)	
<input checked="" type="checkbox"/> Financial Assurance not required (Explain on Comment Sheet)	

Questions?
Call 505-771-5982

Landfills Only

Check One: <input type="checkbox"/> Open Landfill <input type="checkbox"/> Closed Landfill
Capacity Information for Open Landfills <i>(If not provided- explain on Comment Sheet)</i>
Provide Landfill Capacity Used during 2014 _____ (Cubic Yards)
Provide Remaining Landfill Capacity _____ (Cubic Yards) (See <u>V. Capacity Worksheet</u> .)
Provide Remaining Landfill Life _____ (Years) (See <u>V. Capacity Worksheet</u> .)
Number of acres at current site, not permitted, that could be used for disposal in the future _____
Were there any changes in operations that reduced the active life of the landfill by 25% or more? <input type="checkbox"/> No <input type="checkbox"/> Yes (Attach Notification)

Monitoring Results for Open Landfills (and Closed Landfill in Post-Closure Care)
<input type="checkbox"/> No <input type="checkbox"/> Yes Summary of Landfill Gas Monitoring Results Enclosed (if not explain on Comment Sheet)
<input type="checkbox"/> No <input type="checkbox"/> Yes Summary of Landfill Ground Water Monitoring Results Enclosed (if not explain on Comment Sheet)
<input type="checkbox"/> No <input type="checkbox"/> Yes Summary of Leachate Generated & Treated or Disposed Enclosed (if not explain on Comment Sheet)

Closure and Post-Closure Activity	Date of Closure _____
Total Acreage Used for Disposal (as of 12/31/14) _____ (Acres)	
Intermediate Cover _____ (Acres)	Area Seeded _____ (Acres)
Total Acreage with Final Cover Installed (per Closure Plan) _____ (Acres)	

II. 2014 Material and Solid Waste Management Form

Facility Name: DURAN COLLECTION STATION				PRINT Name, Title and Telephone # of the Person Completing Form: Anna Riggs-Eader, Admin. Asst. 505-384-4270							
County: TORRANCE			Permit or Registration # 0130192CC			Facility Type: <input type="checkbox"/> Landfill <input type="checkbox"/> Recycling <input type="checkbox"/> Composting <input checked="" type="checkbox"/> Transfer/Convenience Center					
Material Type (See Instructions)	Method		Waste Origin		Managed On-Site:			Sent Off-Site to be:			Sent to:
	Weighed	Estimated	Amount of In-State Material Received in Tons	Amount of Out-of-State Materials Received in Tons	(c)	(d)	(e)	(f)	(g)	(h)	(i)
					Landfilled or Treated	Composted or Mulched	Beneficially Used	Treated, Disposed, Incinerated	Recycled, Mulched, Composted	Beneficially Used	Provide Facility Name, City and State
(a)	(b)										
1	MSW	X	12.77					12.77			ESTANCIA VALLEY REGIONAL LANDFILL
2	C & D										
3	Clean Fill										
Special Wastes:											
4	Industrial Waste										
5	Regulated Asbestos										
6	Infectious Waste										
7	Ash										
8	PCS										
9	Offal										
10	Bio-Solids (Treated Sewage Sludge)										
11	Other Sludges										
12	Other Special Waste										
Other Materials:											
13	Brush/Green Waste										
14	Scrap Tires										
15	Motor Oil										
16	Antifreeze										
17	Lead Acid Batteries										
18	HHW										
19	Other Wastes										
20	TOTAL TONS		12.77					12.77			

Questions?
 Call 505-771-5982

III. 2014 Recyclable Materials Form

Facility Name: DURAN COLLECTION STATION		PRINT Name, Title & Telephone # of Person Completing Form: Anna Riggs-Eader, Admin. Asst. 505-384-4270	
County: TORRANCE	Permit or Registration # 0130192CC	Facility Type: <input type="checkbox"/> Landfill <input type="checkbox"/> Recycling <input type="checkbox"/> Composting <input checked="" type="checkbox"/> Transfer/Convenience Center	

Type of Recyclable	Method		Material Origin		Managed On-Site:	Sent Off-Site to be:		Facility sent to:	
	Weighed	Estimated	Mark One	Amount of In-State Materials Received in Tons	Amount of Out-of-State Materials Received in Tons	(c)	(d)	(e)	(f)
				(a)	(b)	Beneficially Used or Re-used	Recycled or Processed	Beneficially Used	Provide Facility Name and City/State

Paper:

1	Mixed Paper							
2	Cardboard (OCC)							
3	Newspaper (ONP)							
4	Office Paper							
5	Phone Books							
6	Chip Board							

Containers:

7	Plastics							
8	Aluminum							
9	Steel Cans							
10	Glass							
11	Mixed Containers							

Other Materials:

12	Scrap Metals/ White Goods							
13	Carpet Padding							
14	Pallets							
15	Electronic Scrap							
16	Plastic Films							
17	Other Plastics							
18	Household Items							
19	Textiles/Clothing							
20	Other or Commingled Materials							
21	TOTAL							

Questions?
 Call 505-771-5982

IV. 2014 Additional Comments Form

Name of Facility: <u>DURAN COLLECTION STATION</u>
Name of Person completing form: <u>ANNA RIGGS-EADER</u>

Names of Certified Operators at Facility:	JOSEPH ELLIS, ADRIANNE LUETJENS, SCOTT GUFFEY

Average <u>Landfill</u> Tipping Fees:		Average <u>Transfer Station</u> Tipping Fees:
MSW:		MSW:
Tires:		Tires:
Special Waste:		

To Be Completed by Facilities Accepting and <u>Storing</u> Tires:			
Number of tires stored onsite at the <u>beginning</u> of calendar year (<i>January 1, 2014</i>):		Number of tires stored onsite at the <u>end</u> of calendar year (<i>December 31, 2014</i>):	
Passenger Tires:		Passenger Tires:	
Truck Tires:		Truck Tires:	
Tire Bales:		Bales:	

Financial Assurance not enclosed because:	COLLECTION STATION

General Comments:

<i>Landfill Information Only:</i>
Gas Monitoring Results not enclosed because:

Ground Water Monitoring Results not enclosed because:

Leachate Generation Report not enclosed because:

Capacity Information not provided because:

I. 2014 General Information Form

Facility Information January 1-December 31, 2014		Permit/Registration # 0130463CC
County: <u>TORRANCE</u>	Check One: <input checked="" type="checkbox"/> Open Facility <input type="checkbox"/> Closed Facility	
Facility Name <u>TAJIQUE COLLECTION STATION</u>	Phone <u>505-384-4270</u>	
Contact Person <u>JOSEPH ELLIS</u>	E-Mail Address <u>joseph@evswa.com</u>	
Facility Mailing Address <u>PO BOX 736</u>		
City: <u>ESTANCIA</u>	State: <u>NM</u>	Zip Code: <u>87016</u>
Physical Location of Facility (City/County Road) <u>8636-A HWY-55, TAJIQUE NM</u>		

Facility Operator <u>ESTANCIA VALLEY SOLID WASTE AUTHORITY</u>	Phone <u>505-384-4270</u>
Contact Person <u>JOSEPH ELLIS</u>	E-mail Address <u>joseph@evswa.com</u>
Mailing Address <u>PO BOX 736</u>	
City <u>ESTANCIA</u>	State: <u>NM</u> Zip Code: <u>87016</u>

Facility Owner <u>SAME AS ABOVE</u>	Phone _____
Contact Person _____	E-mail Address _____
Mailing Address _____	
City _____	State: _____ Zip Code: _____

Land Owner <u>SAME AS ABOVE</u>	Phone _____
Contact Person _____	E-mail Address _____
Mailing Address _____	
City _____	State: _____ Zip Code: _____

Financial Assurance	
<input checked="" type="checkbox"/> Check One Box	
<input type="checkbox"/> Updated Financial Assurance Attached	
<input type="checkbox"/> Financial Assurance required but not Attached (Explain on Comment Sheet)	
<input checked="" type="checkbox"/> Financial Assurance not required (Explain on Comment Sheet)	

Questions?
Call 505-771-5982

Landfills Only

Check One: <input type="checkbox"/> Open Landfill <input type="checkbox"/> Closed Landfill
Capacity Information for Open Landfills <i>(If not provided- explain on Comment Sheet)</i>
Provide Landfill Capacity Used during 2014 _____ (Cubic Yards)
Provide Remaining Landfill Capacity _____ (Cubic Yards) (See <u>V. Capacity Worksheet</u> .)
Provide Remaining Landfill Life _____ (Years) (See <u>V. Capacity Worksheet</u> .)
Number of acres at current site, not permitted, that could be used for disposal in the future _____
Were there any changes in operations that reduced the active life of the landfill by 25% or more? <input type="checkbox"/> No <input type="checkbox"/> Yes (Attach Notification)

Monitoring Results for Open Landfills (and Closed Landfill in Post-Closure Care)
<input type="checkbox"/> No <input type="checkbox"/> Yes Summary of Landfill Gas Monitoring Results Enclosed (if not explain on Comment Sheet)
<input type="checkbox"/> No <input type="checkbox"/> Yes Summary of Landfill Ground Water Monitoring Results Enclosed (if not explain on Comment Sheet)
<input type="checkbox"/> No <input type="checkbox"/> Yes Summary of Leachate Generated & Treated or Disposed Enclosed (if not explain on Comment Sheet)

Closure and Post-Closure Activity	Date of Closure _____
Total Acreage Used for Disposal (as of 12/31/14) _____ (Acres)	
Intermediate Cover _____ (Acres)	Area Seeded _____ (Acres)
Total Acreage with Final Cover Installed (per Closure Plan) _____ (Acres)	

II. 2014 Material and Solid Waste Management Form

Facility Name: TAJIQUE COLLECTION STATION				PRINT Name, Title and Telephone # of the Person Completing Form: Anna Riggs-Eader, Admin. Asst. 505-384-4270			
County: TORRANCE		Permit or Registration # 0130463CC		Facility Type: <input type="checkbox"/> Landfill <input type="checkbox"/> Recycling <input type="checkbox"/> Composting <input checked="" type="checkbox"/> Transfer/Convenience Center			

Material Type (See Instructions)	Method <input checked="" type="checkbox"/> Mark One	Waste Origin		Managed On-Site:			Sent Off-Site to be:			Sent to:		
		Weighed	Estimated	Amount of In-State Material Received in Tons	Amount Out-of-State Materials Received in Tons	(c)	(d)	(e)	(f)	(g)	(h)	(i)
				(a)	(b)	Landfilled or Treated	Composted or Mulched	Beneficially Used	Treated, Disposed, Incinerated	Recycled, Mulched, Composted	Beneficially Used	Provide Facility Name, City and State
1	MSW	X		281.28				281.28			ESTANCIA VALLEY REGIONAL LANDFILL	
2	C & D	X		1.96				1.96			ESTANCIA VALLEY REGIONAL LANDFILL	
3	Clean Fill											
Special Wastes:												
4	Industrial Waste											
5	Regulated Asbestos											
6	Infectious Waste											
7	Ash											
8	PCS											
9	Offal											
10	Bio-Solids (Treated Sewage Sludge)											
11	Other Sludges											
12	Other Special Waste											
Other Materials:												
13	Brush/Green Waste											
14	Scrap Tires	X		0.55				0.55			ESTANCIA VALLEY REGIONAL LANDFILL	
15	Motor Oil	X		1.02				1.02			THERMO-FLUIDS	
16	Antifreeze											
17	Lead Acid Batteries	X		0.10				0.10			PUEBLO METALS RECYCLING	
18	HHW											
19	Other Wastes											
20	TOTAL TONS			284.91				284.91				

Questions?
 Call 505-771-5982

III. 2014 Recyclable Materials Form

Facility Name: TAJIQUE COLLECTION STATION		PRINT Name, Title & Telephone # of Person Completing Form: Anna Riggs-Eader, Admin. Asst. 505-384-4270	
County: TORRANCE	Permit or Registration #	Facility Type: <input type="checkbox"/> Landfill <input type="checkbox"/> Recycling <input type="checkbox"/> Composting <input checked="" type="checkbox"/> Transfer/Convenience Center	

Type of Recyclable	Method		Material Origin		Managed On-Site:	Sent Off-Site to be:		Facility sent to:	
	Weighed	Estimated	Mark One	Amount of In-State Materials Received in Tons	Amount of Out-of-State Materials Received in Tons	(c)	(d)	(e)	(f)
				(a)	(b)	Beneficially Used or Re-used	Recycled or Processed	Beneficially Used	Provide Facility Name and City/State

Paper:

1	Mixed Paper							
2	Cardboard (OCC)	X		6.94		6.94		ESTANCIA VALLEY REGIONAL LANDFILL
3	Newspaper (ONP)							
4	Office Paper							
5	Phone Books							
6	Chip Board							

Containers:

7	Plastics							
8	Aluminum							
9	Steel Cans							
10	Glass							
11	Mixed Containers							

Other Materials:

12	Scrap Metals/ White Goods	X		4.34		4.34		ESTANCIA VALLEY REGIONAL LANDFILL
13	Carpet Padding							
14	Pallets							
15	Electronic Scrap	X		2.71		2.71		ESTANCIA VALLEY REGIONAL LANDFILL
16	Plastic Films							
17	Other Plastics							
18	Household Items							
19	Textiles/Clothing							
20	Other or Commingled Materials	X		0.87		0.87		ESTANCIA VALLEY REGIONAL LANDFILL
21	TOTAL			14.86		14.86		

Questions?
Call 505-771-5982

IV. 2014 Additional Comments Form

Name of Facility: TAJIQUE COLLECTION STATION
Name of Person completing form: ANNA RIGGS-EADER

Names of Certified Operators at Facility:	JOSEPH ELLIS, ADRIANNE LUETJENS, SCOTT GUFFEY, DAVE SCRIVNER

Average <u>Landfill</u> Tipping Fees:	Average <u>Transfer Station</u> Tipping Fees:
MSW:	MSW: \$5:00/YARD
Tires:	Tires:
Special Waste:	

To Be Completed by Facilities Accepting and <u>Storing</u> Tires:			
Number of tires stored onsite at the beginning of calendar year (<i>January 1, 2014</i>):		Number of tires stored onsite at the end of calendar year (<i>December 31, 2014</i>):	
Passenger Tires:		Passenger Tires:	
Truck Tires:		Truck Tires:	
Tire Bales:		Bales:	

Financial Assurance not enclosed because:	COLLECTION STATION

General Comments:	LINE 33, RECYCLING IS SINGLE STREAM RECYCLING

Landfill Information Only:
Gas Monitoring Results not enclosed because:

Ground Water Monitoring Results not enclosed because:

Leachate Generation Report not enclosed because:

Capacity Information not provided because:

I. 2014 General Information Form

Facility Information January 1-December 31, 2014		Permit/Registration # 013061CC
County: <u>TORRANCE</u>	Check One: <input checked="" type="checkbox"/> Open Facility <input type="checkbox"/> Closed Facility	
Facility Name <u>SOUTHERN COLLECTION STATION</u>	Phone <u>505-384-4270</u>	
Contact Person <u>JOSEPH ELLIS</u>	E-Mail Address <u>joseph@evswa.com</u>	
Facility Mailing Address <u>PO BOX 736</u>		
City: <u>ESTANCIA</u>	State: <u>NM</u>	Zip Code: <u>87016</u>
Physical Location of Facility (City/County Road) <u>20330 HWY 60, MOUNTAINAIR, NM</u>		

Facility Operator <u>ESTANCIA VALLEY SOLID WASTE AUTHORITY</u>	Phone <u>505-384-4270</u>
Contact Person <u>JOSEPH ELLIS</u>	E-mail Address <u>joseph@evswa.com</u>
Mailing Address <u>PO BOX 736</u>	
City <u>ESTANCIA</u>	State: <u>NM</u> Zip Code: <u>87016</u>

Facility Owner <u>SAME AS ABOVE</u>	Phone _____
Contact Person _____	E-mail Address _____
Mailing Address _____	
City _____	State: _____ Zip Code: _____

Land Owner <u>SAME AS ABOVE</u>	Phone _____
Contact Person _____	E-mail Address _____
Mailing Address _____	
City _____	State: _____ Zip Code: _____

Financial Assurance	
<input checked="" type="checkbox"/> Check One Box	
<input type="checkbox"/> Updated Financial Assurance Attached	
<input type="checkbox"/> Financial Assurance required but not Attached (Explain on Comment Sheet)	
<input checked="" type="checkbox"/> Financial Assurance not required (Explain on Comment Sheet)	

Questions?
Call 505-771-5982

Landfills Only

Check One: <input type="checkbox"/> Open Landfill <input type="checkbox"/> Closed Landfill
Capacity Information for Open Landfills <i>(If not provided- explain on Comment Sheet)</i>
Provide Landfill Capacity Used during 2014 _____ (Cubic Yards)
Provide Remaining Landfill Capacity _____ (Cubic Yards) (See <u>V. Capacity Worksheet</u> .)
Provide Remaining Landfill Life _____ (Years) (See <u>V. Capacity Worksheet</u> .)
Number of acres at current site, not permitted, that could be used for diposal in the future _____
Were there any changes in operations that reduced the active life of the landfill by 25% or more? <input type="checkbox"/> No <input type="checkbox"/> Yes (Attach Notification)

Monitoring Results for Open Landfills (and Closed Landfill in Post-Closure Care)
<input type="checkbox"/> No <input type="checkbox"/> Yes Summary of Landfill Gas Monitoring Results Enclosed (if not explain on Comment Sheet)
<input type="checkbox"/> No <input type="checkbox"/> Yes Summary of Landfill Ground Water Monitoring Results Enclosed (if not explain on Comment Sheet)
<input type="checkbox"/> No <input type="checkbox"/> Yes Summary of Leachate Generated & Treated or Disposed Enclosed (if not explain on Comment Sheet)

Closure and Post-Closure Activity	Date of Closure _____
Total Acreage Used for Disposal (as of 12/31/14) _____ (Acres)	
Intermediate Cover _____ (Acres)	Area Seeded _____ (Acres)
Total Acreage with Final Cover Installed (per Closure Plan) _____ (Acres)	

II. 2014 Material and Solid Waste Management Form

Facility Name: SOUTHERN COLLECTION STATION				PRINT Name, Title and Telephone # of the Person Completing Form: Anna Riggs-Eader, Admin. Asst. 505-384-4270							
County: TORRANCE			Permit or Registration # 013061CC			Facility Type: <input type="checkbox"/> Landfill <input type="checkbox"/> Recycling <input type="checkbox"/> Composting <input checked="" type="checkbox"/> Transfer/Convenience Center					
Material Type (See Instructions)	Method		Waste Origin		Managed On-Site:			Sent Off-Site to be:			Sent to:
	Weighed	Estimated	Amount of In-State Material Received in Tons	Amount Out-of-State Materials Received in Tons	(c)	(d)	(e)	(f)	(g)	(h)	(i)
					Landfilled or Treated	Composted or Mulched	Beneficially Used	Treated, Disposed, Incinerated	Recycled, Mulched, Composted	Beneficially Used	Provide Facility Name, City and State
(a)	(b)										
1	MSW	X	143.01					143.01			ESTANCIA VALLEY REGIONAL LANDFILL
2	C & D										
3	Clean Fill										
Special Wastes:											
4	Industrial Waste										
5	Regulated Asbestos										
6	Infectious Waste										
7	Ash										
8	PCS										
9	Offal										
10	Bio-Solids (Treated Sewage Sludge)										
11	Other Sludges										
12	Other Special Waste										
Other Materials:											
13	Brush/Green Waste										
14	Scrap Tires	X	11.31					11.31			ESTANCIA VALLEY REGIONAL LANDFILL
15	Motor Oil	X	0.51					0.51			THERMO-FLUIDS
16	Antifreeze										
17	Lead Acid Batteries	X	0.10					0.10			PUEBLO METALS RECYCLING
18	HHW										
19	Other Wastes										
20	TOTAL TONS		154.93					154.93			

Questions?
 Call 505-771-5982

III. 2014 Recyclable Materials Form

Facility Name: SOUTHERN COLLECTION STATION			PRINT Name, Title & Telephone # of Person Completing Form: Anna Riggs-Eader, Admin. Asst. 505-384-4270		
County: TORRANCE	Permit or Registration #	013061CC	Facility Type: <input type="checkbox"/> Landfill <input type="checkbox"/> Recycling <input type="checkbox"/> Composting <input checked="" type="checkbox"/> Transfer/Convenience Center		

Type of Recyclable	Method		Material Origin		Managed On-Site:	Sent Off-Site to be:		Facility sent to:	
	Weighed	Estimated	Mark One	Amount of In-State Materials Received in Tons	Amount of Out-of-State Materials Received in Tons	(c)	(d)	(e)	(f)
				(a)	(b)	Beneficially Used or Re-used	Recycled or Processed	Beneficially Used	Provide Facility Name and City/State

Paper:

1	Mixed Paper	X		2.17			2.17		ESTANCIA VALLEY REGIONAL LANDFILL
2	Cardboard (OCC)	X		12.86			12.86		ESTANCIA VALLEY REGIONAL LANDFILL
3	Newspaper (ONP)								
4	Office Paper								
5	Phone Books								
6	Chip Board								

Containers:

7	Plastics	X		1.59			1.59		ESTANCIA VALLEY REGIONAL LANDFILL
8	Aluminum	X		0.56			0.56		ESTANCIA VALLEY REGIONAL LANDFILL
9	Steel Cans	X		0.56			0.56		ESTANCIA VALLEY REGIONAL LANDFILL
10	Glass								
11	Mixed Containers								

Other Materials:

12	Scrap Metals/ White Goods	X		5.05			5.05		ESTANCIA VALLEY REGIONAL LANDFILL
13	Carpet Padding								
14	Pallets								
15	Electronic Scrap	X		1.35			1.35		NM RECYCLING, ALBUQUERQUE RECYCLING
16	Plastic Films								
17	Other Plastics								
18	Household Items								
19	Textiles/Clothing								
20	Other or Commingled Materials	X		2.10			2.10		ESTANCIA VALLEY REGIONAL LANDFILL
21	TOTAL			26.24			26.24		

Questions?
 Call 505-771-5982

IV. 2014 Additional Comments Form

Name of Facility: SOUTHERN COLLECTION STATION
Name of Person completing form: ANNA RIGGS-EADER

Names of Certified Operators at Facility:	JOSEPH ELLIS, ADRIANNE LUETJENS, SCOTT GUFFEY, DAVE SCRIVNER

Average <u>Landfill</u> Tipping Fees:		Average <u>Transfer Station</u> Tipping Fees:
MSW:		MSW: \$5.00/YARD
Tires:		Tires:
Special Waste:		

To Be Completed by Facilities Accepting and <u>Storing</u> Tires:			
Number of tires stored onsite at the beginning of calendar year (<i>January 1, 2014</i>):		Number of tires stored onsite at the end of calendar year (<i>December 31, 2014</i>):	
Passenger Tires:		Passenger Tires:	
Truck Tires:		Truck Tires:	
Tire Bales:		Bales:	

Financial Assurance not enclosed because:	COLLECTION STATION

General Comments:	LINE 33, RECYCLING PAGE IS SINGLE STREAM RECYCLING

Landfill Information Only:
Gas Monitoring Results not enclosed because:

Ground Water Monitoring Results not enclosed because:

Leachate Generation Report not enclosed because:

Capacity Information not provided because:

I. 2014 General Information Form

Facility Information January 1-December 31, 2014		Permit/Registration # 013063CC
County: <u>TORRANCE</u>	Check One: <input checked="" type="checkbox"/> Open Facility <input type="checkbox"/> Closed Facility	
Facility Name <u>PUNTA DE AGUA COLLECTION STATION</u>	Phone <u>505-384-4270</u>	
Contact Person <u>JOSEPH ELLIS</u>	E-Mail Address <u>joseph@evswa.com</u>	
Facility Mailing Address <u>PO BOX 736</u>		
City: <u>ESTANCIA</u>	State: <u>NM</u>	Zip Code: <u>87016</u>
Physical Location of Facility (City/County Road) <u>351 MAILMAN RUN@HWY 55, MOUNTAINAIR, NM</u>		

Facility Operator <u>ESTANCIA VALLEY SOLID WASTE AUTHORITY</u>	Phone <u>505-384-4270</u>
Contact Person <u>JOSEPH ELLIS</u>	E-mail Address <u>joseph@evswa.com</u>
Mailing Address <u>PO BOX 736</u>	
City <u>ESTANCIA</u>	State: <u>NM</u> Zip Code: <u>87016</u>

Facility Owner <u>SAME AS ABOVE</u>	Phone _____
Contact Person _____	E-mail Address _____
Mailing Address _____	
City _____	State: _____ Zip Code: _____

Land Owner <u>SAME AS ABOVE</u>	Phone _____
Contact Person _____	E-mail Address _____
Mailing Address _____	
City _____	State: _____ Zip Code: _____

Financial Assurance	
<input checked="" type="checkbox"/> Check One Box	
<input type="checkbox"/> Updated Financial Assurance Attached	
<input type="checkbox"/> Financial Assurance required but not Attached (Explain on Comment Sheet)	
<input checked="" type="checkbox"/> Financial Assurance not required (Explain on Comment Sheet)	

Questions?
Call 505-771-5982

Landfills Only

Check One: <input type="checkbox"/> Open Landfill <input type="checkbox"/> Closed Landfill
Capacity Information for Open Landfills <i>(If not provided- explain on Comment Sheet)</i>
Provide Landfill Capacity Used during 2014 _____ (Cubic Yards)
Provide Remaining Landfill Capacity _____ (Cubic Yards) (See <u>V. Capacity Worksheet.</u>)
Provide Remaining Landfill Life _____ (Years) (See <u>V. Capacity Worksheet.</u>)
Number of acres at current site, not permitted, that could be used for diposal in the future _____
Were there any changes in operations that reduced the active life of the landfill by 25% or more? <input type="checkbox"/> No <input type="checkbox"/> Yes (Attach Notification)

Monitoring Results for Open Landfills (and Closed Landfill in Post-Closure Care)
<input type="checkbox"/> No <input type="checkbox"/> Yes Summary of Landfill Gas Monitoring Results Enclosed (if not explain on Comment Sheet)
<input type="checkbox"/> No <input type="checkbox"/> Yes Summary of Landfill Ground Water Monitoring Results Enclosed (if not explain on Comment Sheet)
<input type="checkbox"/> No <input type="checkbox"/> Yes Summary of Leachate Generated & Treated or Disposed Enclosed (if not explain on Comment Sheet)

Closure and Post-Closure Activity	Date of Closure _____
Total Acreage Used for Disposal (as of 12/31/14) _____ (Acres)	
Intermediate Cover _____ (Acres)	Area Seeded _____ (Acres)
Total Acreage with Final Cover Installed (per Closure Plan) _____ (Acres)	

II. 2014 Material and Solid Waste Management Form

Facility Name: PUNTA DE AGUA COLLECTION STATION					PRINT Name, Title and Telephone # of the Person Completing Form: Anna Riggs-Eader, Admin.Asst. 505-384-4270						
County: TORRANCE			Permit or Registration # 013063CC		Facility Type: <input type="checkbox"/> Landfill <input type="checkbox"/> Recycling <input type="checkbox"/> Composting <input checked="" type="checkbox"/> Transfer/Convenience Center						
Material Type (See Instructions)	Method		Waste Origin		Managed On-Site:			Sent Off-Site to be:			Sent to:
	Weighed	Estimated	Amount of In-State Material Received in Tons	Amount Out-of-State Materials Received in Tons	(c)	(d)	(e)	(f)	(g)	(h)	(i)
					Landfilled or Treated	Composted or Mulched	Beneficially Used	Treated, Disposed, Incinerated	Recycled, Mulched, Composted	Beneficially Used	Provide Facility Name, City and State
(a)	(b)										
1	MSW	X	161.30					161.30			ESTANCIA VALLEY REGIONAL LANDFILL
2	C & D										
3	Clean Fill										
Special Wastes:											
4	Industrial Waste										
5	Regulated Asbestos										
6	Infectious Waste										
7	Ash										
8	PCS										
9	Offal										
10	Bio-Solids (Treated Sewage Sludge)										
11	Other Sludges										
12	Other Special Waste										
Other Materials:											
13	Brush/Green Waste										
14	Scrap Tires	X	0.43					0.43			ESTANCIA VALLEY REGIONAL LANDFILL
15	Motor Oil	X	0.51					0.51			THERMO-FLUIDS
16	Antifreeze										
17	Lead Acid Batteries	X	0.10					0.10			PUEBLO METALS RECYCLING
18	HHW										
19	Other Wastes										
20	TOTAL TONS		162.34					162.34			

Questions?
 Call 505-771-5982

III. 2014 Recyclable Materials Form

Facility Name: PUNTA DE AGUA COLLECTION STATION		PRINT Name, Title & Telephone # of Person Completing Form: Anna Riggs-Eader, Admin. Asst. 505-384-4270	
County: TORRANCE	Permit or Registration # 013063CC	Facility Type: <input type="checkbox"/> Landfill <input type="checkbox"/> Recycling <input type="checkbox"/> Composting <input checked="" type="checkbox"/> Transfer/Convenience Center	

Type of Recyclable	Method		Material Origin		Managed On-Site:	Sent Off-Site to be:		Facility sent to:
	<input checked="" type="checkbox"/> Mark One		Amount of In-State Materials Received in Tons	Amount of Out-of-State Materials Received in Tons	(c)	(d)	(e)	(f)
	Weighed	Estimated			Beneficially Used or Re-used	Recycled or Processed	Beneficially Used	Provide Facility Name and City/State
		(a)	(b)					

Paper:

1	Mixed Paper							
2	Cardboard (OCC)							
3	Newspaper (ONP)							
4	Office Paper							
5	Phone Books							
6	Chip Board							

Containers:

7	Plastics							
8	Aluminum							
9	Steel Cans							
10	Glass							
11	Mixed Containers							

Other Materials:

12	Scrap Metals/ White Goods	X		3.70		3.70		ESTANCIA VALLEY REGIONAL LANDFILL
13	Carpet Padding							
14	Pallets							
15	Electronic Scrap	X		1.35		1.35		NM RECYCLING, ALBUQUERQUE RECYCLING
16	Plastic Films							
17	Other Plastics							
18	Household Items							
19	Textiles/Clothing							
20	Other or Commingled Materials							
21	TOTAL			5.05		5.05		

Questions?
Call 505-771-5982

IV. 2014 Additional Comments Form

Name of Facility: <u>PUNTA DE AGUA COLLECTION STATION</u>
Name of Person completing form: <u>ANNA RIGGS-EADER</u>

Names of Certified Operators at Facility:	JOSEPH ELLIS, ADRIANNE LUETJENS, SCOTT GUFFEY, DAVE SCRIVNER

Average <u>Landfill</u> Tipping Fees:		Average <u>Transfer Station</u> Tipping Fees:
MSW:		MSW: \$5.00/YARD
Tires:		Tires:
Special Waste:		

To Be Completed by Facilities Accepting and <u>Storing</u> Tires:			
Number of tires stored onsite at the <u>beginning</u> of calendar year (<i>January 1, 2014</i>):		Number of tires stored onsite at the <u>end</u> of calendar year (<i>December 31, 2014</i>):	
Passenger Tires:		Passenger Tires:	
Truck Tires:		Truck Tires:	
Tire Bales:		Bales:	

Financial Assurance not enclosed because:	COLLECTION STATION

General Comments:

Landfill Information Only:
Gas Monitoring Results not enclosed because:

Ground Water Monitoring Results not enclosed because:

Leachate Generation Report not enclosed because:

Capacity Information not provided because:

I. 2014 General Information Form

Facility Information January 1-December 31, 2014		Permit/Registration # 0130460CC
County: <u>TORRANCE</u>	Check One: <input checked="" type="checkbox"/> Open Facility <input type="checkbox"/> Closed Facility	
Facility Name <u>NORTHERN COLLECTION STATION</u>	Phone <u>505-384-4270</u>	
Contact Person <u>JOSEPH ELLIS</u>	E-Mail Address <u>joseph@evswa.com</u>	
Facility Mailing Address <u>PO BOX 736</u>		
City: <u>ESTANCIA</u>	State: <u>NM</u>	Zip Code: <u>87016</u>
Physical Location of Facility (City/County Road) <u>1588 SALT MISSION TRAIL, MORIARTY, NM</u>		

Facility Operator <u>ESTANCIA VALLEY SOLID WASTE AUTHORITY</u>	Phone <u>505-384-4270</u>
Contact Person <u>JOSEPH ELLIS</u>	E-mail Address <u>joseph@evswa.com</u>
Mailing Address <u>PO BOX 736</u>	
City <u>ESTANCIA</u>	State: <u>NM</u> Zip Code: <u>87016</u>

Facility Owner <u>SAME AS ABOVE</u>	Phone _____
Contact Person _____	E-mail Address _____
Mailing Address _____	
City _____	State: _____ Zip Code: _____

Land Owner <u>SAME AS ABOVE</u>	Phone _____
Contact Person _____	E-mail Address _____
Mailing Address _____	
City _____	State: _____ Zip Code: _____

Financial Assurance	
<input checked="" type="checkbox"/> Check One Box	
<input type="checkbox"/> Updated Financial Assurance Attached	
<input type="checkbox"/> Financial Assurance required but not Attached (Explain on Comment Sheet)	
<input checked="" type="checkbox"/> Financial Assurance not required (Explain on Comment Sheet)	

Questions?
Call 505-771-5982

Landfills Only

Check One: <input type="checkbox"/> Open Landfill <input type="checkbox"/> Closed Landfill
Capacity Information for Open Landfills <i>(If not provided- explain on Comment Sheet)</i>
Provide Landfill Capacity Used during 2014 _____ (Cubic Yards)
Provide Remaining Landfill Capacity _____ (Cubic Yards) (See <u>V. Capacity Worksheet</u> .)
Provide Remaining Landfill Life _____ (Years) (See <u>V. Capacity Worksheet</u> .)
Number of acres at current site, not permitted, that could be used for disposal in the future _____
Were there any changes in operations that reduced the active life of the landfill by 25% or more? <input type="checkbox"/> No <input type="checkbox"/> Yes (Attach Notification)

Monitoring Results for Open Landfills (and Closed Landfill in Post-Closure Care)	
<input type="checkbox"/> No <input type="checkbox"/> Yes	Summary of Landfill Gas Monitoring Results Enclosed (if not explain on Comment Sheet)
<input type="checkbox"/> No <input type="checkbox"/> Yes	Summary of Landfill Ground Water Monitoring Results Enclosed (if not explain on Comment Sheet)
<input type="checkbox"/> No <input type="checkbox"/> Yes	Summary of Leachate Generated & Treated or Disposed Enclosed (if not explain on Comment Sheet)

Closure and Post-Closure Activity	
Total Acreage Used for Disposal (as of 12/31/14) _____	Date of Closure _____ (Acres)
Intermediate Cover _____ (Acres)	Area Seeded _____ (Acres)
Total Acreage with Final Cover Installed (per Closure Plan) _____	_____ (Acres)

II. 2014 Material and Solid Waste Management Form

Facility Name: NORTHERN COLLECTION STATION						PRINT Name, Title and Telephone # of the Person Completing Form: Anna Riggs-Eader, Admin. Asst. 505-384-4270					
County: TORRANCE			Permit or Registration # 0130460CC			Facility Type: <input type="checkbox"/> Landfill <input type="checkbox"/> Recycling <input type="checkbox"/> Composting <input checked="" type="checkbox"/> Transfer/Convenience Center					
Material Type (See Instructions)	Method		Waste Origin		Managed On-Site:			Sent Off-Site to be:			Sent to:
	Weighed	Estimated	Amount of In-State Material Received in Tons (a)	Amount Out-of-State Materials Received in Tons (b)	(c)	(d)	(e)	(f)	(g)	(h)	(i)
					Landfilled or Treated	Composted or Mulched	Beneficially Used	Treated, Disposed, Incinerated	Recycled, Mulched, Composted	Beneficially Used	Provide Facility Name, City and State
1	MSW	X	1,749.68				1,749.68				ESTANCIA VALLEY REGIONAL LANDFILL
2	C & D	X	12.96				12.96				ESTANCIA VALLEY REGIONAL LANDFILL
3	Clean Fill										
Special Wastes:											
4	Industrial Waste										
5	Regulated Asbestos										
6	Infectious Waste										
7	Ash										
8	PCS										
9	Offal										
10	Bio-Solids (Treated Sewage Sludge)										
11	Other Sludges										
12	Other Special Waste										
Other Materials:											
13	Brush/Green Waste	X	144.57				144.57				ESTANCIA VALLEY REGIONAL LANDFILL
14	Scrap Tires	X	33.17				33.17				ESTANCIA VALLEY REGIONAL LANDFILL
15	Motor Oil	X	3.59				3.59				THERMO-FLUIDS
16	Antifreeze	X	0.14				0.14				THERMO-FLUIDS
17	Lead Acid Batteries	X	0.33				0.33				PUEBLO METALS RECYCLING
18	HHW										
19	Other Wastes										
20	TOTAL TONS		1,944.44				1,944.44				

Questions?
Call 505-771-5982

III. 2014 Recyclable Materials Form

Facility Name: NORTHERN COLLECTION STATION		PRINT Name, Title & Telephone # of Person Completing Form: Anna Riggs-Eader, Admin. Asst. 505-384-4270	
County: TORRANCE	Permit or Registration # 0130460CC	Facility Type: <input type="checkbox"/> Landfill <input type="checkbox"/> Recycling <input type="checkbox"/> Composting <input checked="" type="checkbox"/> Transfer/Convenience Center	

Type of Recyclable	Method		Material Origin		Managed On-Site:	Sent Off-Site to be:		Facility sent to:	
	Weighed	Estimated	Mark One	Amount of In-State Materials Received in Tons	Amount of Out-of-State Materials Received in Tons	(c)	(d)	(e)	(f)
				(a)	(b)	Beneficially Used or Re-used	Recycled or Processed	Beneficially Used	Provide Facility Name and City/State

Paper:

1	Mixed Paper	X		6.61			6.61		ESTANCIA VALLEY REGIONAL LANDFILL
2	Cardboard (OCC)	X		30.97			30.97		ESTANCIA VALLEY REGIONAL LANDFILL
3	Newspaper (ONP)								
4	Office Paper								
5	Phone Books								
6	Chip Board								

Containers:

7	Plastics	X		6.01			6.01		ESTANCIA VALLEY REGIONAL LANDFILL
8	Aluminum	X		2.44			2.44		ESTANCIA VALLEY REGIONAL LANDFILL
9	Steel Cans	X		2.76			2.76		ESTANCIA VALLEY REGIONAL LANDFILL
10	Glass								
11	Mixed Containers								

Other Materials:

12	Scrap Metals/ White Goods	X		66.44			66.44		ESTANCIA VALLEY REGIONAL LANDFILL
13	Carpet Padding								
14	Pallets								
15	Electronic Scrap	X		10.48			10.48		NM RECYCLING, ALBUQUERQUE RECYCLING
16	Plastic Films								
17	Other Plastics								
18	Household Items								
19	Textiles/Clothing								
20	Other or Commingled Materials	X		9.46			9.46		ESTANCIA VALLEY REGIONAL LANDFILL
21	TOTAL			135.17			135.17		

Questions?
Call 505-771-5982

IV. 2014 Additional Comments Form

Name of Facility: <u>NORTHERN COLLECTION STATION</u>
Name of Person completing form: <u>ANNA RIGGS-EADER</u>

Names of Certified Operators at Facility:	JOSEPH ELLIS, ADRIANNE LUETJENS, SCOTT GUFFEY DONALD KELLY

Average <u>Landfill</u> Tipping Fees:		Average <u>Transfer Station</u> Tipping Fees:
MSW:		MSW: \$5.00/YARD
Tires:		Tires:
Special Waste:		

To Be Completed by Facilities Accepting and <u>Storing</u> Tires:			
Number of tires stored onsite at the <u>beginning</u> of calendar year (<i>January 1, 2014</i>):		Number of tires stored onsite at the <u>end</u> of calendar year (<i>December 31, 2014</i>):	
Passenger Tires:		Passenger Tires:	
Truck Tires:		Truck Tires:	
Tire Bales:		Bales:	

Financial Assurance not enclosed because:	COLLECTION STATION

General Comments:	RECYCLING PAGE, LINE 33 IS SINGLE STREAM RECYCLING

Landfill Information Only:
Gas Monitoring Results not enclosed because:

Ground Water Monitoring Results not enclosed because:

Leachate Generation Report not enclosed because:

Capacity Information not provided because:

I. 2014 General Information Form

Facility Information January 1-December 31, 2014		Permit/Registration # 0130467CC
County: <u>TORRANCE</u>	Check One: <input checked="" type="checkbox"/> Open Facility <input type="checkbox"/> Closed Facility	
Facility Name <u>CEDARVALE COLLECTION STATION</u>	Phone <u>505-384-4270</u>	
Contact Person <u>JOSEPH ELLIS</u>	E-Mail Address <u>joseph@evswa.com</u>	
Facility Mailing Address <u>PO BOX 736</u>		
City: <u>ESTANCIA</u>	State: <u>NM</u>	Zip Code: <u>87016</u>
Physical Location of Facility (City/County Road) <u>STATE RD 42 & CNTY RD B110, CEDARVALE NM</u>		

Facility Operator <u>ESTANCIA VALLEY SOLID WASTE AUTHORITY</u>	Phone <u>505-384-4270</u>
Contact Person <u>JOSEPH ELLIS</u>	E-mail Address <u>joseph@evswa.com</u>
Mailing Address <u>PO BOX 736</u>	
City <u>ESTANCIA</u>	State: <u>NM</u> Zip Code: <u>87016</u>

Facility Owner <u>SAME AS ABOVE</u>	Phone _____
Contact Person _____	E-mail Address _____
Mailing Address _____	
City _____	State: _____ Zip Code: _____

Land Owner <u>SAME AS ABOVE</u>	Phone _____
Contact Person _____	E-mail Address _____
Mailing Address _____	
City _____	State: _____ Zip Code: _____

Financial Assurance	
<input checked="" type="checkbox"/> Check One Box	
<input type="checkbox"/> Updated Financial Assurance Attached	
<input type="checkbox"/> Financial Assurance required but not Attached (Explain on Comment Sheet)	
<input checked="" type="checkbox"/> Financial Assurance not required (Explain on Comment Sheet)	

Questions?
Call 505-771-5982

Landfills Only

Check One: <input type="checkbox"/> Open Landfill <input type="checkbox"/> Closed Landfill
Capacity Information for Open Landfills <i>(If not provided- explain on Comment Sheet)</i>
Provide Landfill Capacity Used during 2014 _____ (Cubic Yards)
Provide Remaining Landfill Capacity _____ (Cubic Yards) (See <u>V. Capacity Worksheet</u> .)
Provide Remaining Landfill Life _____ (Years) (See <u>V. Capacity Worksheet</u> .)
Number of acres at current site, not permitted, that could be used for disposal in the future _____
Were there any changes in operations that reduced the active life of the landfill by 25% or more? <input type="checkbox"/> No <input type="checkbox"/> Yes (Attach Notification)

Monitoring Results for Open Landfills (and Closed Landfill in Post-Closure Care)
<input type="checkbox"/> No <input type="checkbox"/> Yes Summary of Landfill Gas Monitoring Results Enclosed (if not explain on Comment Sheet)
<input type="checkbox"/> No <input type="checkbox"/> Yes Summary of Landfill Ground Water Monitoring Results Enclosed (if not explain on Comment Sheet)
<input type="checkbox"/> No <input type="checkbox"/> Yes Summary of Leachate Generated & Treated or Disposed Enclosed (if not explain on Comment Sheet)

Closure and Post-Closure Activity	Date of Closure _____
Total Acreage Used for Disposal (as of 12/31/14) _____ (Acres)	
Intermediate Cover _____ (Acres)	Area Seeded _____ (Acres)
Total Acreage with Final Cover Installed (per Closure Plan) _____ (Acres)	

II. 2014 Material and Solid Waste Management Form

Facility Name: CEDARVALE COLLECTION STATION				PRINT Name, Title and Telephone # of the Person Completing Form: Anna Riggs-Eader, Admin. Asst. 505-384-4270							
County: TORRANCE			Permit or Registration # 0130467CC			Facility Type: <input type="checkbox"/> Landfill <input type="checkbox"/> Recycling <input type="checkbox"/> Composting <input checked="" type="checkbox"/> Transfer/Convenience Center					
Material Type (See Instructions)	Method		Waste Origin		Managed On-Site:			Sent Off-Site to be:			Sent to:
	Weighed	Estimated	Amount of In-State Material Received in Tons	Amount of Out-of-State Materials Received in Tons	(c)	(d)	(e)	(f)	(g)	(h)	(i)
					Landfilled or Treated	Composted or Mulched	Beneficially Used	Treated, Disposed, Incinerated	Recycled, Mulched, Composted	Beneficially Used	Provide Facility Name, City and State
			(a)	(b)							
1	MSW	X	23.07				23.07				Estancia Valley Regional Landfill
2	C & D										
3	Clean Fill										
Special Wastes:											
4	Industrial Waste										
5	Regulated Asbestos										
6	Infectious Waste										
7	Ash										
8	PCS										
9	Offal										
10	Bio-Solids (Treated Sewage Sludge)										
11	Other Sludges										
12	Other Special Waste										
Other Materials:											
13	Brush/Green Waste										
14	Scrap Tires										
15	Motor Oil										
16	Antifreeze										
17	Lead Acid Batteries										
18	HHW										
19	Other Wastes										
20	TOTAL TONS		23.07				23.07				

Questions?
 Call 505-771-5982

III. 2014 Recyclable Materials Form

Facility Name: CEDARVALE COLLECTION STATION		PRINT Name, Title & Telephone # of Person Completing Form: Anna Riggs-Eader, Admin. Asst. 505-384-4270	
County: TORRANCE	Permit or Registration # 0130467CC	Facility Type: <input type="checkbox"/> Landfill <input type="checkbox"/> Recycling <input type="checkbox"/> Composting <input checked="" type="checkbox"/> Transfer/Convenience Center	

Type of Recyclable	Method		Material Origin		Managed On-Site:	Sent Off-Site to be:		Facility sent to:	
	Weighed	Estimated	Mark One	Amount of In-State Materials Received in Tons	Amount of Out-of-State Materials Received in Tons	(c)	(d)	(e)	(f)
						Beneficially Used or Re-used	Recycled or Processed	Beneficially Used	Provide Facility Name and City/State
			(a)	(b)					

Paper:

1	Mixed Paper							
2	Cardboard (OCC)							
3	Newspaper (ONP)							
4	Office Paper							
5	Phone Books							
6	Chip Board							

Containers:

7	Plastics							
8	Aluminum							
9	Steel Cans							
10	Glass							
11	Mixed Containers							

Other Materials:

12	Scrap Metals/ White Goods							
13	Carpet Padding							
14	Pallets							
15	Electronic Scrap							
16	Plastic Films							
17	Other Plastics							
18	Household Items							
19	Textiles/Clothing							
20	Other or Commingled Materials							
21	TOTAL							

Questions?
 Call 505-771-5982

IV. 2014 Additional Comments Form

Name of Facility: <u>CEDARVALE COLLECTION STATION</u>
Name of Person completing form: <u>Anna Riggs-Eader</u>

Names of Certified Operators at Facility:	Joseph Ellis, Adrienne Luetjens, Scott Guffey

Average <u>Landfill</u> Tipping Fees:		Average <u>Transfer Station</u> Tipping Fees:
MSW:		MSW:
Tires:		Tires:
Special Waste:		

To Be Completed by Facilities Accepting and <u>Storing</u> Tires:			
Number of tires stored onsite at the <u>beginning</u> of calendar year (<i>January 1, 2014</i>):		Number of tires stored onsite at the <u>end</u> of calendar year (<i>December 31, 2014</i>):	
Passenger Tires:		Passenger Tires:	
Truck Tires:		Truck Tires:	
Tire Bales:		Bales:	

Financial Assurance not enclosed because:	Transfer Station/Collection

General Comments:

<i>Landfill Information Only:</i>
Gas Monitoring Results not enclosed because:

Ground Water Monitoring Results not enclosed because:

Leachate Generation Report not enclosed because:

Capacity Information not provided because:

I. 2014 General Information Form

Facility Information January 1-December 31, 2014		Permit/Registration # 0130468CC
County: <u>TORRANCE</u>	Check One: <input checked="" type="checkbox"/> Open Facility <input type="checkbox"/> Closed Facility	
Facility Name <u>WAGON WHEEL COLLECTION STATION</u>	Phone <u>505-384-4270</u>	
Contact Person <u>JOSEPH ELLIS</u>	E-Mail Address <u>joseph@evswa.com</u>	
Facility Mailing Address <u>PO BOX 736</u>		
City: <u>ESTANCIA</u>	State: <u>NM</u>	Zip Code: <u>87016</u>
Physical Location of Facility (City/County Road) <u>COUNTY ROAD CO-59</u>		

Facility Operator <u>ESTANCIA VALLEY SOLID WASTE AUTHORITY</u>	Phone <u>505-384-4270</u>
Contact Person <u>JOSEPH ELLIS</u>	E-mail Address <u>joseph@evswa.com</u>
Mailing Address <u>PO BOX 736</u>	
City <u>ESTANCIA</u>	State: <u>NM</u> Zip Code: <u>87016</u>

Facility Owner <u>SAME AS ABOVE</u>	Phone _____
Contact Person _____	E-mail Address _____
Mailing Address _____	
City _____	State: _____ Zip Code: _____

Land Owner <u>SAME AS ABOVE</u>	Phone _____
Contact Person _____	E-mail Address _____
Mailing Address _____	
City _____	State: _____ Zip Code: _____

Financial Assurance	
<input checked="" type="checkbox"/> Check One Box	
<input type="checkbox"/> Updated Financial Assurance Attached	Questions? Call 505-771-5982
<input type="checkbox"/> Financial Assurance required but not Attached (Explain on Comment Sheet)	
<input checked="" type="checkbox"/> Financial Assurance not required (Explain on Comment Sheet)	

Landfills Only	
Check One: <input type="checkbox"/> Open Landfill <input type="checkbox"/> Closed Landfill	
Capacity Information for Open Landfills (If not provided- explain on Comment Sheet)	
Provide Landfill Capacity Used during 2014 _____	(Cubic Yards)
Provide Remaining Landfill Capacity _____	(Cubic Yards) (See <u>V. Capacity Worksheet</u> .)
Provide Remaining Landfill Life _____	(Years) (See <u>V. Capacity Worksheet</u> .)
Number of acres at current site, not permitted, that could be used for disposal in the future _____	
Were there any changes in operations that reduced the active life of the landfill by 25% or more?	
<input type="checkbox"/> No <input type="checkbox"/> Yes (Attach Notification)	

Monitoring Results for Open Landfills (and Closed Landfill in Post-Closure Care)	
<input type="checkbox"/> No <input type="checkbox"/> Yes	Summary of Landfill Gas Monitoring Results Enclosed (if not explain on Comment Sheet)
<input type="checkbox"/> No <input type="checkbox"/> Yes	Summary of Landfill Ground Water Monitoring Results Enclosed (if not explain on Comment Sheet)
<input type="checkbox"/> No <input type="checkbox"/> Yes	Summary of Leachate Generated & Treated or Disposed Enclosed (if not explain on Comment Sheet)

Closure and Post-Closure Activity	
Total Acreage Used for Disposal (as of 12/31/14) _____	Date of Closure _____
Intermediate Cover _____ (Acres)	Area Seeded _____ (Acres)
Total Acreage with Final Cover Installed (per Closure Plan) _____	(Acres)

II. 2014 Material and Solid Waste Management Form

Facility Name: WAGON WHEEL COLLECTION STATION				PRINT Name, Title and Telephone # of the Person Completing Form: Anna Riggs-Eader, Admin. Asst. 505-384-4270							
County: TORRANCE			Permit or Registration # 0130468CC			Facility Type: <input type="checkbox"/> Landfill <input type="checkbox"/> Recycling <input type="checkbox"/> Composting <input checked="" type="checkbox"/> Transfer/Convenience Center					
Material Type (See Instructions)	Method		Waste Origin		Managed On-Site:			Sent Off-Site to be:			Sent to:
	<input checked="" type="checkbox"/> Mark One		Amount of In-State Material Received in Tons	Amount Out-of-State Materials Received in Tons	(c)	(d)	(e)	(f)	(g)	(h)	(i)
	Weighed	Estimated			Landfilled or Treated	Composted or Mulched	Beneficially Used	Treated, Disposed, Incinerated	Recycled, Mulched, Composted	Beneficially Used	Provide Facility Name, City and State
			(a)	(b)							
1	MSW	x		5.07				5.07			ESTANCIA VALLEY REGIONAL LANDFILL
2	C & D										
3	Clean Fill										
Special Wastes:											
4	Industrial Waste										
5	Regulated Asbestos										
6	Infectious Waste										
7	Ash										
8	PCS										
9	Offal										
10	Bio-Solids (Treated Sewage Sludge)										
11	Other Sludges										
12	Other Special Waste										
Other Materials:											
13	Brush/Green Waste										
14	Scrap Tires										
15	Motor Oil										
16	Antifreeze										
17	Lead Acid Batteries										
18	HHW										
19	Other Wastes										
20	TOTAL TONS			5.07				5.07			

Questions?
 Call 505-771-5982

III. 2014 Recyclable Materials Form

Facility Name: WAGON WHEEL COLLECTION STATION		PRINT Name, Title & Telephone # of Person Completing Form: Anna Riggs-Eader, Admin. Asst. 505-384-4270	
County: TORRANCE	Permit or Registration # 0130468CC	Facility Type: <input type="checkbox"/> Landfill <input type="checkbox"/> Recycling <input type="checkbox"/> Composting <input checked="" type="checkbox"/> Transfer/Convenience Center	

Type of Recyclable	Method		Material Origin		Managed On-Site:	Sent Off-Site to be:		Facility sent to:	
	Weighed	Estimated	Mark One	Amount of In-State Materials Received in Tons	Amount of Out-of-State Materials Received in Tons	(c)	(d)	(e)	(f)
						Beneficially Used or Re-used	Recycled or Processed	Beneficially Used	Provide Facility Name and City/State
			(a)	(b)					

Paper:

1	Mixed Paper								
2	Cardboard (OCC)								
3	Newspaper (ONP)								
4	Office Paper								
5	Phone Books								
6	Chip Board								

Containers:

7	Plastics								
8	Aluminum								
9	Steel Cans								
10	Glass								
11	Mixed Containers								

Other Materials:

12	Scrap Metals/ White Goods								
13	Carpet Padding								
14	Pallets								
15	Electronic Scrap								
16	Plastic Films								
17	Other Plastics								
18	Household Items								
19	Textiles/Clothing								
20	Other or Commingled Materials								
21	TOTAL								

Questions?
Call 505-771-5982

IV. 2014 Additional Comments Form

Name of Facility: <u>WAGON WHEEL COLLECTION STATION</u>
Name of Person completing form: <u>ANNA RIGGS-EADER</u>

Names of Certified Operators at Facility:	JOSEPH ELLIS, ADRIANNE LUETJENS, SCOTT GUFFEY

Average <u>Landfill</u> Tipping Fees:		Average <u>Transfer Station</u> Tipping Fees:
MSW:		MSW:
Tires:		Tires:
Special Waste:		

To Be Completed by Facilities Accepting and <u>Storing</u> Tires:			
Number of tires stored onsite at the beginning of calendar year (<i>January 1, 2014</i>):		Number of tires stored onsite at the end of calendar year (<i>December 31, 2014</i>):	
Passenger Tires:		Passenger Tires:	
Truck Tires:		Truck Tires:	
Tire Bales:		Bales:	

Financial Assurance not enclosed because:	COLLECTION STATION

General Comments:

Landfill Information Only:
Gas Monitoring Results not enclosed because:

Ground Water Monitoring Results not enclosed because:

Leachate Generation Report not enclosed because:

Capacity Information not provided because:

PRELIMINARY ENGINEERING REPORT
TORRANCE COUNTY SOLID WASTE MANAGEMENT SYSTEM STUDY

ESTANCIA VALLEY SOLID WASTE AUTHORITY

ATTACHMENT H
EVSWA COLLECTION CENTER INFORMATION

**PRELIMINARY ENGINEERING REPORT
TORRANCE COUNTY SOLID WASTE MANAGEMENT SYSTEM STUDY
ESTANCIA VALLEY SOLID WASTE AUTHORITY**



Northern Collection Center



E-Waste and White Goods Storage Bins

**PRELIMINARY ENGINEERING REPORT
TORRANCE COUNTY SOLID WASTE MANAGEMENT SYSTEM STUDY
ESTANCIA VALLEY SOLID WASTE AUTHORITY**



Two 40 yard Bulk Waste Disposal Bins



30 Yard Waste Compactor

**PRELIMINARY ENGINEERING REPORT
TORRANCE COUNTY SOLID WASTE MANAGEMENT SYSTEM STUDY
ESTANCIA VALLEY SOLID WASTE AUTHORITY**



Scrap Metal and Tire Storage Bins



Oil Storage Facility

**PRELIMINARY ENGINEERING REPORT
 TORRANCE COUNTY SOLID WASTE MANAGEMENT SYSTEM STUDY
 ESTANCIA VALLEY SOLID WASTE AUTHORITY**



Single Stream Recycling Acceptable Items and Prohibited Items Notification

Directions from Friendship Ave to Side Winder



Northern Collection Station
Moriarty, NM 87035

Get on I-40 E in Moriarty from NM-41 N

- _____ 1.9 mi / 4 min
- ↑ 1. Head north on Old New Mexico 41 _____ 335 ft
- ↑ 2. Continue onto 4th St _____ 0.2 mi
- ↶ 3. Turn left onto Center Ave _____ 289 ft
- ↷ 4. Turn right at the 1st cross street onto NM-41 N/5th St
 ⓘ Continue to follow NM-41 N _____ 1.3 mi
- ↗ 5. Turn right to merge onto I-40 E _____ 0.3 mi



Follow I-40 E to Co Rd A123. Take exit 203 from I-40 E

_____ 7.2 mi / 6 min

- 6. Merge onto I-40 E 7.0 mi
- 7. Take exit 203 toward Co Rd A123 0.2 mi

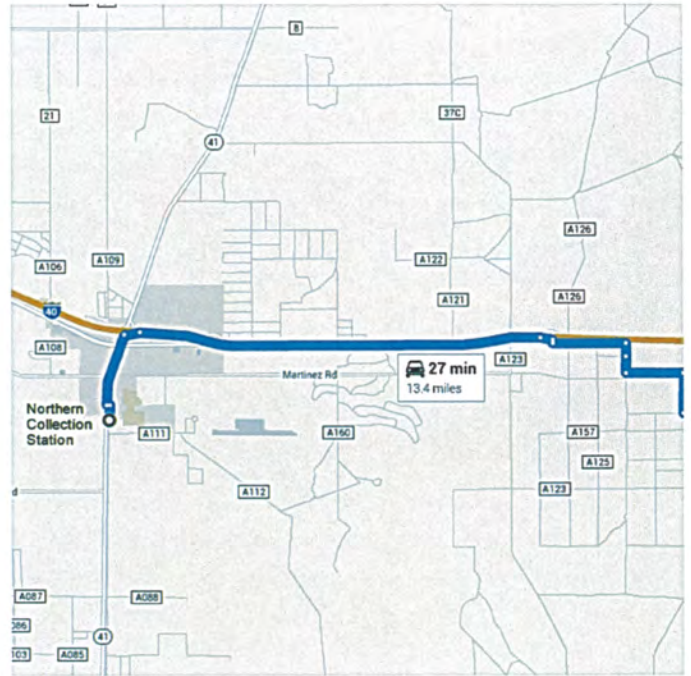

Take Old U.S. 66 to Side Winder

4.3 mi / 16 min

- 8. Turn right onto Co Rd A123 341 ft
- 9. Turn left onto Old U.S. 66 1.3 mi
- 10. Turn right toward Pueblo Rd 0.2 mi
- 11. Continue onto Pueblo Rd 0.3 mi
- 12. Turn left 1.0 mi
- 13. Turn right 0.7 mi
- 14. Turn left at the 1st cross street onto Side Winder 0.8 mi



Side Winder

Moriarty, NM 87035

These directions are for planning purposes only. You may find that construction projects, traffic, weather, or other events may cause conditions to differ from the map results, and you should plan your route accordingly. You must obey all signs or notices regarding your route.

**PRELIMINARY ENGINEERING REPORT
TORRANCE COUNTY SOLID WASTE MANAGEMENT SYSTEM STUDY
ESTANCIA VALLEY SOLID WASTE AUTHORITY**



Central Collection Station



Constructed ramps up to two 40 yard roll off for bulky items

**PRELIMINARY ENGINEERING REPORT
TORRANCE COUNTY SOLID WASTE MANAGEMENT SYSTEM STUDY
ESTANCIA VALLEY SOLID WASTE AUTHORITY**



30 Yard Roll Off Containers at the top of ramp for bulky items



Tire Storage Container; tires from other collection centers except Northern are stored here till transportation to the landfill

**PRELIMINARY ENGINEERING REPORT
TORRANCE COUNTY SOLID WASTE MANAGEMENT SYSTEM STUDY
ESTANCIA VALLEY SOLID WASTE AUTHORITY**



30 Yard Compactor for Municipal Solid Waste



Oil Storage Shed

Directions from **Central Collection Station** to **Side Winder Station**



o Unnamed Rd
Estancia, NM 87016

Continue to Estancia

0.7 mi / 2 min

- 1. Head south toward Torrence County Rd A051
0.4 mi
- 2. Turn left at the 1st cross street onto Alan Ayers Rd/Torrence County Rd A051
0.3 mi

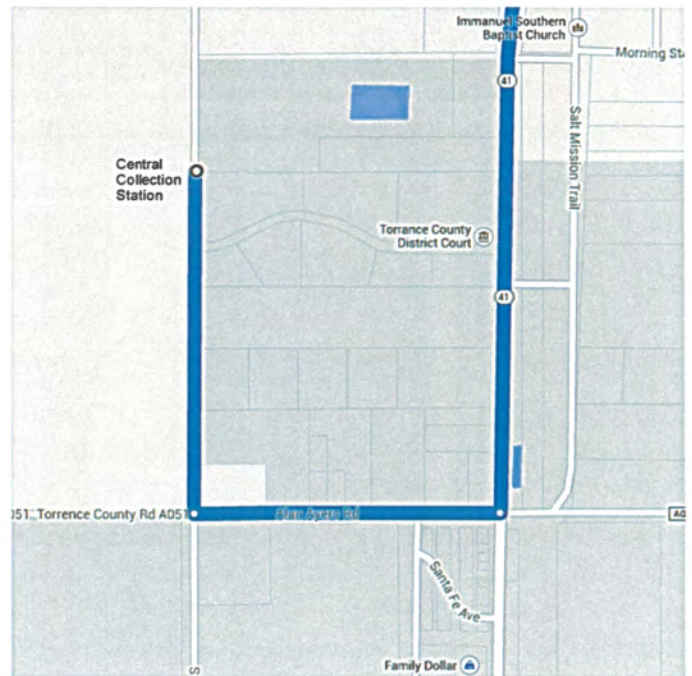

Follow **NM-41 N** and **I-40 E** to **Old U.S. 66**
24.1 mi / 27 min

- 3. Turn left onto NM-41 N

 16.5 mi
- 4. Turn right to merge onto I-40 E

 7.3 mi
- 5. Take exit 203 toward Co Rd A123

 0.2 mi
- 6. Turn right onto Co Rd A123

 341 ft



Continue on Old U.S. 66. Drive to Side Winder

- 4.3 mi / 16 min
- 7. Turn left onto Old U.S. 66

 1.3 mi
- 8. Turn right toward Pueblo Rd

 0.2 mi
- 9. Continue onto Pueblo Rd

 0.3 mi
- 10. Turn left

 1.0 mi
- 11. Turn right

 0.7 mi
- 12. Turn left at the 1st cross street onto Side Winder

 0.8 mi



Side Winder
Moriarty, NM 87035

These directions are for planning purposes only. You may find that construction projects, traffic, weather, or other events may cause conditions to differ from the map results, and you should plan your route accordingly. You must obey all signs or notices regarding your route.

Directions from Side Winder to Duran, NM

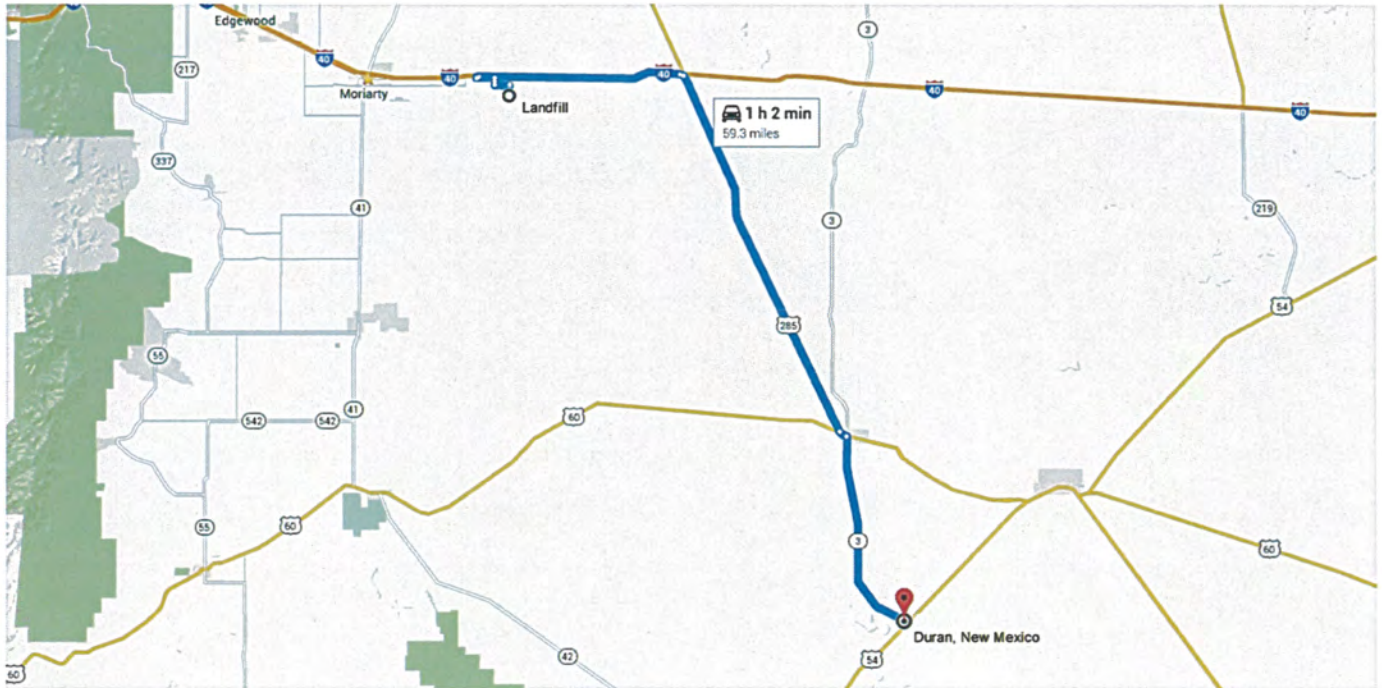

○ Side Winder
Moriarty, NM 87035

Get on I-40 E from Old U.S. 66

_____ 3.8 mi / 14 min

- ↑ 1. Head north toward Martinez Rd
_____ 0.7 mi
- ↶ 2. Turn left at Martinez Rd
_____ 1.0 mi
- ↷ 3. Turn right onto Pueblo Rd
_____ 0.3 mi
- ↑ 4. Continue straight
_____ 0.2 mi
- ↶ 5. Turn left onto Old U.S. 66
_____ 1.3 mi
- ↷ 6. Turn right onto Co Rd A123
_____ 341 ft
- ⤴ 7. Turn right to merge onto I-40 E
_____ 0.2 mi

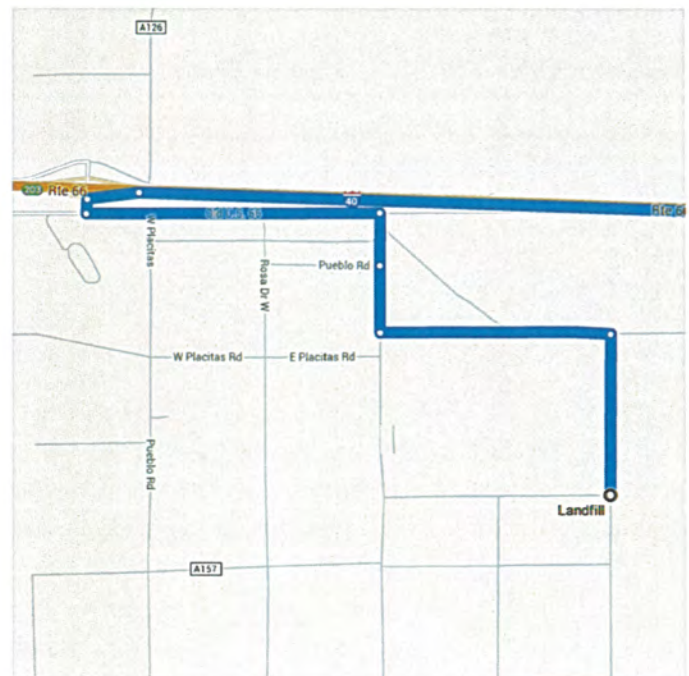

Follow I-40 E and US-285 S to NM-3 S in Encino

41.3 mi / 35 min

- 8. Merge onto I-40 E
13.7 mi
- 9. Take exit 218 for US-285 toward Vaughn/Santa Fe
0.2 mi
- 10. Keep right at the fork and merge onto US-285 S
26.7 mi
- 11. Slight left onto Shenrick St
0.6 mi

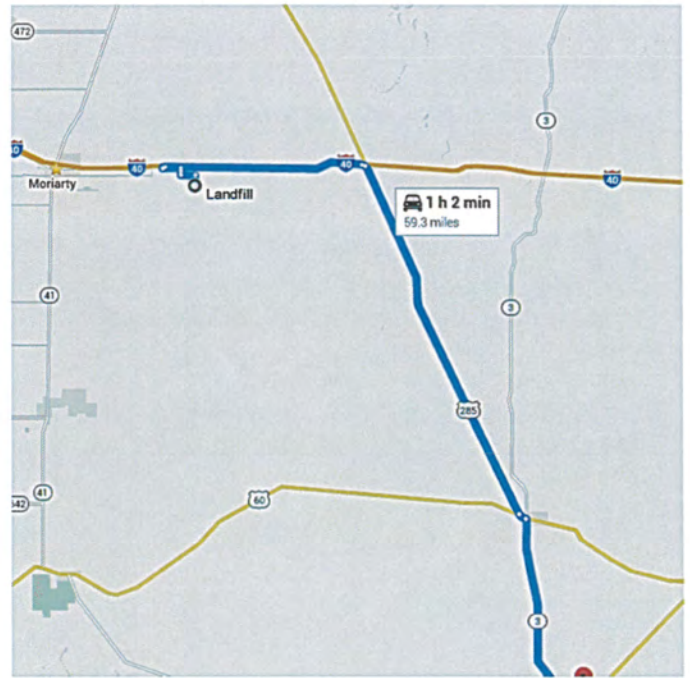

Follow NM-3 S to your destination

14.3 mi / 14 min

- 12. Turn right onto NM-3 S
14.2 mi
- 13. Slight right
269 ft

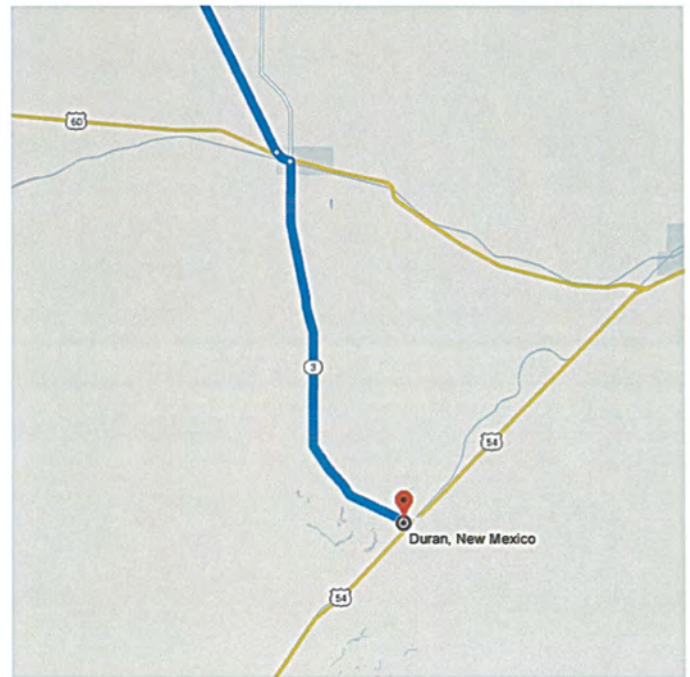

📍 Duran, NM

These directions are for planning purposes only. You may find that construction projects, traffic, weather, or other events may cause conditions to differ from the map results, and you should plan your route accordingly. You must obey all signs or notices regarding your route.

**PRELIMINARY ENGINEERING REPORT
TORRANCE COUNTY SOLID WASTE MANAGEMENT SYSTEM STUDY
ESTANCIA VALLEY SOLID WASTE AUTHORITY**



Cedervale Collection Center – Unmanned and open 7 days per week



30 yard roll off container for waste disposal

Directions from New Mexico 42 to Side Winder (Cedarvale)

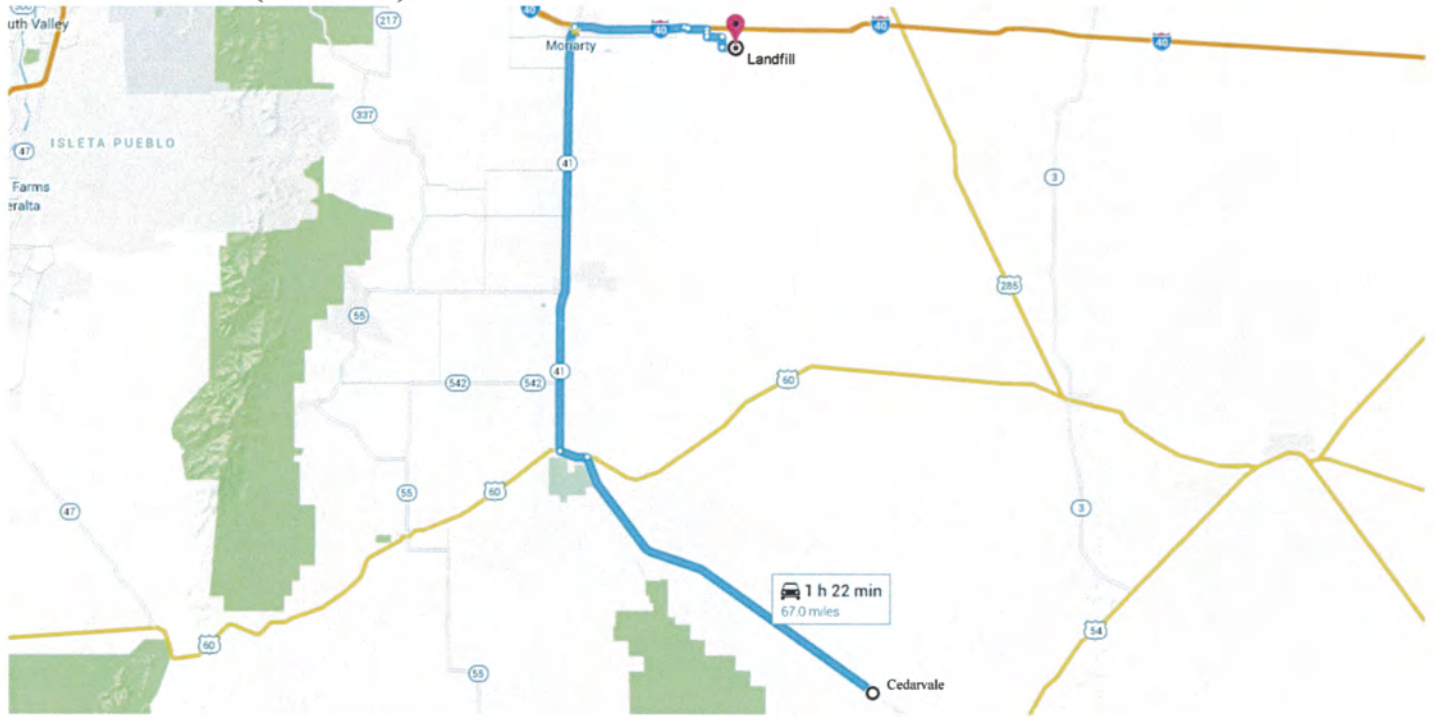

New Mexico 42

Corona, NM 88318

Head northeast toward NM-42 N



125 ft / 6 s

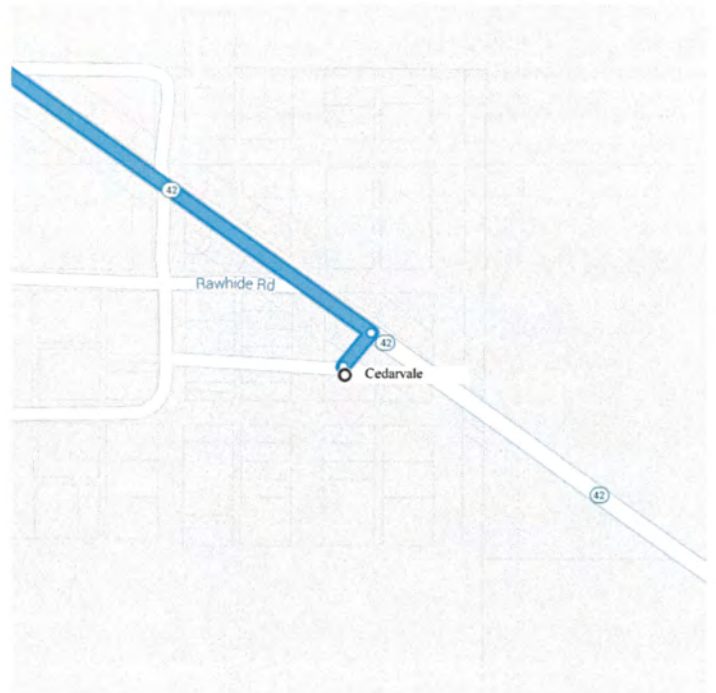

Continue on NM-42 N. Take NM-41 N to Old U.S. 66

62.8 mi / 1 h 6 min

- 2. Turn left onto NM-42 N

25.2 mi

- 3. Turn left onto US-60 W/8th St

1.9 mi

i Continue to follow US-60 W

- 4. Turn right onto NM-41 N

28.1 mi

- 5. Turn right to merge onto I-40 E

7.3 mi

- 6. Take exit 203 toward Co Rd A123

0.2 mi

- 7. Turn right onto Co Rd A123

341 ft

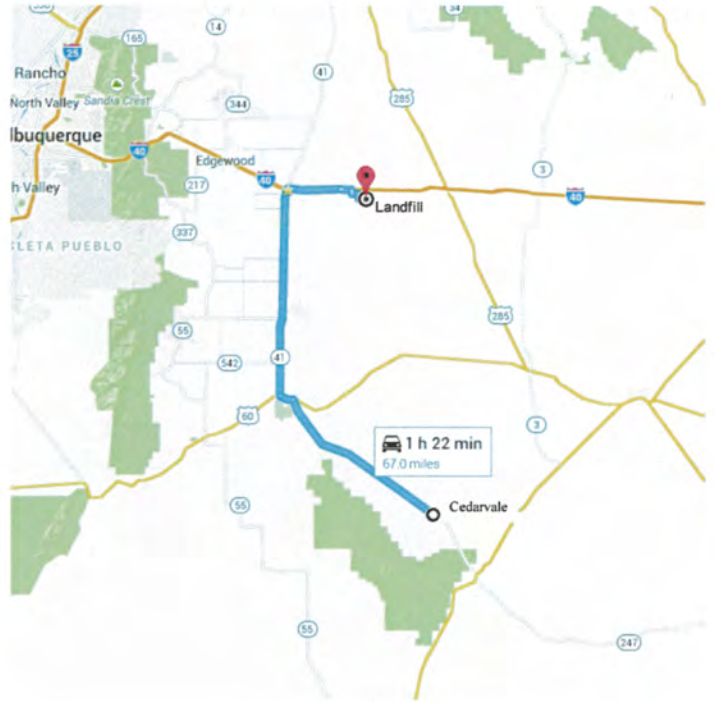

Continue on Old U.S. 66. Drive to Side Winder

- 4.3 mi / 16 min

- 8. Turn left onto Old U.S. 66

1.3 mi

- 9. Turn right toward Pueblo Rd

0.2 mi

- 10. Continue onto Pueblo Rd

0.3 mi

- 11. Turn left

1.0 mi

- 12. Turn right

0.7 mi

- 13. Turn left at the 1st cross street onto Side Winder

0.8 mi

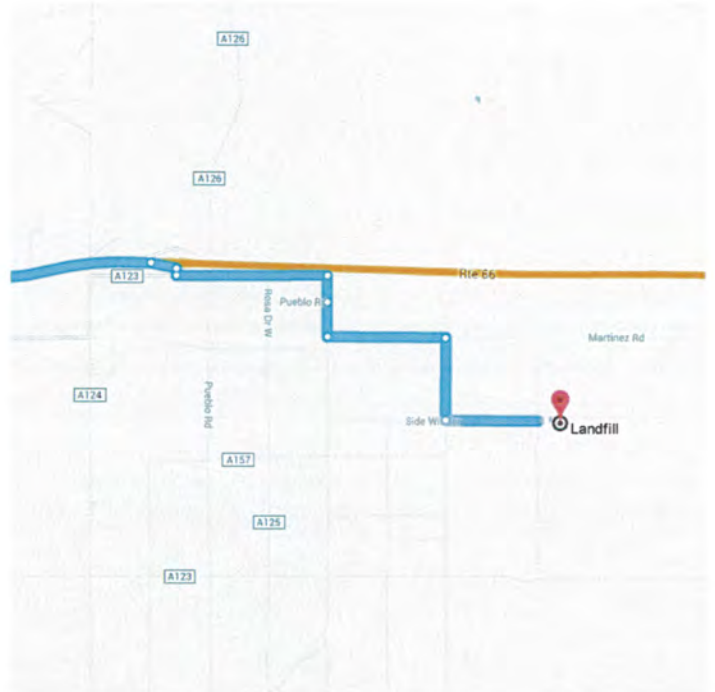

Side Winder
Moriarty, NM 87035

These directions are for planning purposes only. You may find that construction projects, traffic, weather, or other events may cause conditions to differ from the map results, and you should plan your route accordingly. You must obey all signs or notices regarding your route.

**PRELIMINARY ENGINEERING REPORT
TORRANCE COUNTY SOLID WASTE MANAGEMENT SYSTEM STUDY
ESTANCIA VALLEY SOLID WASTE AUTHORITY**



Hills & Valleys Collection Center



30 Yard Waste Compactor

**PRELIMINARY ENGINEERING REPORT
TORRANCE COUNTY SOLID WASTE MANAGEMENT SYSTEM STUDY
ESTANCIA VALLEY SOLID WASTE AUTHORITY**



40 Yard Bulk Waste Disposal Bin



White Goods and Tire Storage Area

**PRELIMINARY ENGINEERING REPORT
TORRANCE COUNTY SOLID WASTE MANAGEMENT SYSTEM STUDY
ESTANCIA VALLEY SOLID WASTE AUTHORITY**



Ash Storage Bin and Attendant Shed

Directions from Mackanal Rd to Side Winder



o Mackanal Rd

Edgewood, NM 87015

Get on I-40 E in Santa Fe County from Community Rd, Martinez Rd W and Edgewood 7

- _____ 3.2 mi / 8 min
- ↑ 1. Head east on Mackanal Rd toward S Rocky Ln/S Rory Ln
_____ 272 ft
- ↑ 2. Continue onto Co Rd A102
_____ 0.1 mi
- ↶ 3. Turn left onto Mackanal Rd
_____ 0.1 mi
- ↷ 4. Turn right at the 1st cross street onto Community Rd
_____ 0.5 mi
- ↶ 5. Turn left onto Martinez Rd W
_____ 0.5 mi
- ↷ 6. Turn right onto Edgewood 7
_____ 1.5 mi

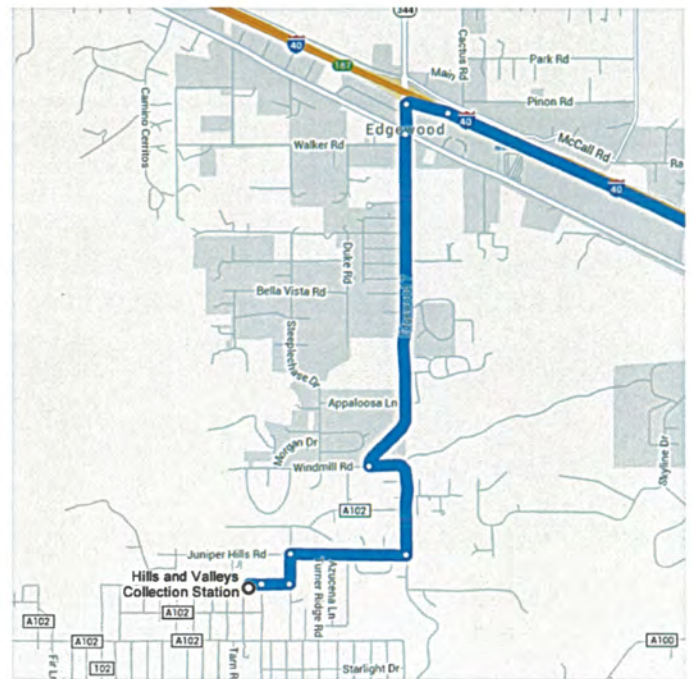

- ↑ 7. Continue onto NM-344 N
0.1 mi
- ↗ 8. Turn right onto the ramp to Santa Rosa
0.2 mi

Follow I-40 E to Co Rd A123 in Torrance County. Take exit 203 from I-40 E
16.4 mi / 14 min

- ↗ 9. Merge onto I-40 E
16.2 mi
- ↘ 10. Take exit 203 toward Co Rd A123
0.2 mi



Take Old U.S. 66 to Side Winder
3.9 mi / 15 min

- ↘ 11. Turn right onto Co Rd A123
341 ft
 - ↙ 12. Turn left onto Old U.S. 66
1.3 mi
 - ↘ 13. Turn right toward Pueblo Rd
0.2 mi
 - ↑ 14. Continue onto Pueblo Rd
0.3 mi
 - ↙ 15. Turn left
1.0 mi
 - ↘ 16. Turn right
0.7 mi
 - ↙ 17. Turn left at the 1st cross street onto Side Winder
0.4 mi
- i** Destination will be on the left



📍 **Side Winder**
Moriarty, NM 87035

**PRELIMINARY ENGINEERING REPORT
TORRANCE COUNTY SOLID WASTE MANAGEMENT SYSTEM STUDY
ESTANCIA VALLEY SOLID WASTE AUTHORITY**



Tajique Collection Center



Tajique Collection Center Entrance with attendant shed

**PRELIMINARY ENGINEERING REPORT
TORRANCE COUNTY SOLID WASTE MANAGEMENT SYSTEM STUDY
ESTANCIA VALLEY SOLID WASTE AUTHORITY**



30 Yard Compactor for Municipal Solid Waste



40 Yard Roll Off Container for Bulking Items

**PRELIMINARY ENGINEERING REPORT
TORRANCE COUNTY SOLID WASTE MANAGEMENT SYSTEM STUDY
ESTANCIA VALLEY SOLID WASTE AUTHORITY**



Ash and tire storage containers



Single Source Recycling Container

**PRELIMINARY ENGINEERING REPORT
TORRANCE COUNTY SOLID WASTE MANAGEMENT SYSTEM STUDY
ESTANCIA VALLEY SOLID WASTE AUTHORITY**



Battery and Oil Storage Shed

Directions from Tajique Collection Station to Side Winder



New Mexico 55

Estancia, NM 87016

Follow NM-55 N, NM-41 N and I-40 E to Old U.S. 66

37.8 mi / 43 min

- ↑ 1. Head east on NM-55 N toward Vista Del Sol
12.8 mi
- ↶ 2. Turn left onto NM-41 N/5th St
Continue to follow NM-41 N
17.6 mi
- ↗ 3. Turn right to merge onto I-40 E
7.3 mi
- ↘ 4. Take exit 203 toward Co Rd A123
0.2 mi
- ↘ 5. Turn right onto Co Rd A123
341 ft



Continue on Old U.S. 66. Drive to Side Winder

4.3 mi / 16 min

- ↶ 6. Turn left onto Old U.S. 66

 1.3 mi
- ↷ 7. Turn right toward Pueblo Rd

 0.2 mi
- ↑ 8. Continue onto Pueblo Rd

 0.3 mi
- ↶ 9. Turn left

 1.0 mi
- ↷ 10. Turn right

 0.7 mi
- ↶ 11. Turn left at the 1st cross street onto Side Winder

 0.8 mi



📍 Side Winder

Moriarty, NM 87035

These directions are for planning purposes only. You may find that construction projects, traffic, weather, or other events may cause conditions to differ from the map results, and you should plan your route accordingly. You must obey all signs or notices regarding your route.

Directions from wagon wheel Rd to Side Winder

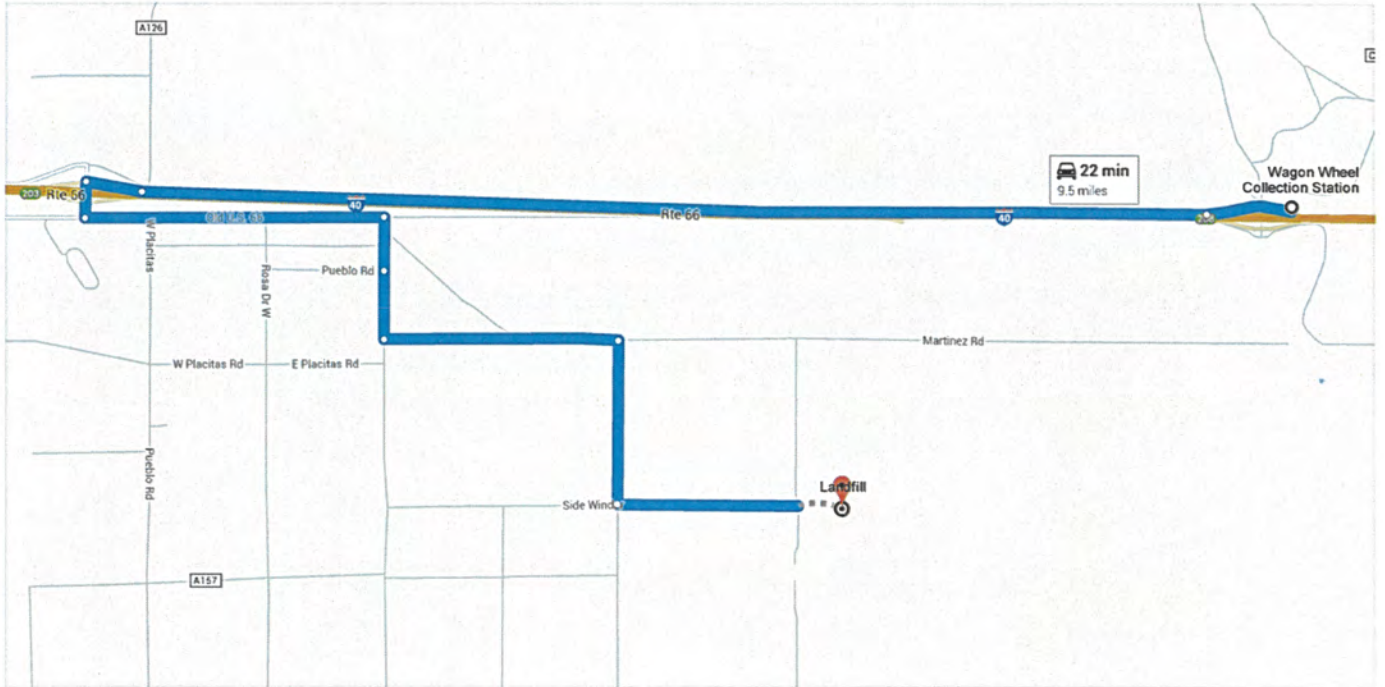

wagon wheel Rd

Moriarty, NM 87035

↑ Head west on Exit 208 toward Old Radar Base Rd

0.4 mi / 52 s

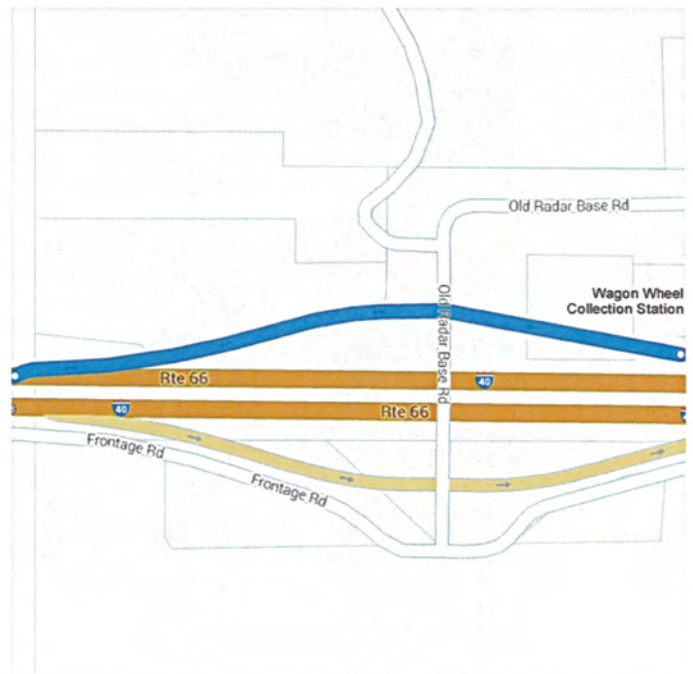

Follow I-40 W to Old U.S. 66

4.9 mi / 5 min

- ↑ 2. Merge onto I-40 W

 4.5 mi
- ↘ 3. Take exit 203 toward Co Rd A123

 0.2 mi
- ↙ 4. Turn left onto Co Rd A123

 0.2 mi



Continue on Old U.S. 66. Drive to **Side Winder**

 4.3 mi / 16 min

- ↙ 5. Turn left onto Old U.S. 66

 1.3 mi
- ↘ 6. Turn right toward Pueblo Rd

 0.2 mi
- ↑ 7. Continue onto Pueblo Rd

 0.3 mi
- ↙ 8. Turn left

 1.0 mi
- ↘ 9. Turn right

 0.7 mi
- ↙ 10. Turn left at the 1st cross street onto Side Winder

 0.8 mi



Side Winder
Moriarty, NM 87035

These directions are for planning purposes only. You may find that construction projects, traffic, weather, or other events may cause conditions to differ from the map results, and you should plan your route accordingly. You must obey all signs or notices regarding your route.

**PRELIMINARY ENGINEERING REPORT
TORRANCE COUNTY SOLID WASTE MANAGEMENT SYSTEM STUDY
ESTANCIA VALLEY SOLID WASTE AUTHORITY**



Punta De Agua Collection Station Entrance with Attendant Shed and Oil/Battery Storage Shed



Elevated ramp between two roll off containers for waste disposal

**PRELIMINARY ENGINEERING REPORT
TORRANCE COUNTY SOLID WASTE MANAGEMENT SYSTEM STUDY
ESTANCIA VALLEY SOLID WASTE AUTHORITY**



E-Waste Storage Bin



Tire storage bin and white goods storage area

**PRELIMINARY ENGINEERING REPORT
TORRANCE COUNTY SOLID WASTE MANAGEMENT SYSTEM STUDY
ESTANCIA VALLEY SOLID WASTE AUTHORITY**



Ash storage bins

Directions from Co Road B050 to Side Winder



o Co Road B050 (Punta de Agua collection Station)

Mountainair, NM 87036

↑ Head north on Co Rd B050 toward
NM-55 S

148 ft / 4 s



Follow NM-542, NM-41 N and I-40 E to Old
U.S. 66

48.2 mi / 57 min

- 2. Turn right onto NM-55 S
_____ 1.9 mi
- ⤵ 3. Turn left onto NM-542
_____ 5.1 mi
- 4. Turn right to stay on NM-542
_____ 10.0 mi
- ⤵ 5. Turn left onto NM-41 N
_____ 23.6 mi
- ⤴ 6. Turn right to merge onto I-40 E
_____ 7.3 mi
- 7. Take exit 203 toward Co Rd A123
_____ 0.2 mi
- 8. Turn right onto Co Rd A123
_____ 341 ft



Continue on Old U.S. 66. Drive to Side Winder

_____ 4.3 mi / 16 min

- ⤵ 9. Turn left onto Old U.S. 66
_____ 1.3 mi
- 10. Turn right toward Pueblo Rd
_____ 0.2 mi
- ⤴ 11. Continue onto Pueblo Rd
_____ 0.3 mi
- ⤵ 12. Turn left
_____ 1.0 mi
- 13. Turn right
_____ 0.7 mi
- ⤵ 14. Turn left at the 1st cross street onto Side Winder
_____ 0.8 mi



📍 **Side Winder**
Moriarty, NM 87035

These directions are for planning purposes only. You may find that construction projects, traffic, weather, or other events may cause conditions to differ from the map results, and you should plan your route accordingly. You must obey all signs or notices regarding your route.

**PRELIMINARY ENGINEERING REPORT
TORRANCE COUNTY SOLID WASTE MANAGEMENT SYSTEM STUDY
ESTANCIA VALLEY SOLID WASTE AUTHORITY**



Southern (Mountainair) Collection Center



Covered 40 Yard Roll Off for bulky items

**PRELIMINARY ENGINEERING REPORT
TORRANCE COUNTY SOLID WASTE MANAGEMENT SYSTEM STUDY
ESTANCIA VALLEY SOLID WASTE AUTHORITY**



30 Yard Compactor for Municipa



“Single Recycling Waste” Storage Container

**PRELIMINARY ENGINEERING REPORT
 TORRANCE COUNTY SOLID WASTE MANAGEMENT SYSTEM STUDY
 ESTANCIA VALLEY SOLID WASTE AUTHORITY**



Single Stream Recycling Sign and Amount of Recycling Waste Collected



E-Waste Storage Roll off Container

**PRELIMINARY ENGINEERING REPORT
TORRANCE COUNTY SOLID WASTE MANAGEMENT SYSTEM STUDY
ESTANCIA VALLEY SOLID WASTE AUTHORITY**



Battery and Oil Storage Shed



Collection Center Attendant Shed

**PRELIMINARY ENGINEERING REPORT
TORRANCE COUNTY SOLID WASTE MANAGEMENT SYSTEM STUDY
ESTANCIA VALLEY SOLID WASTE AUTHORITY**



Ash Disposal Containers

Directions from U.S. 60 to Side Winder

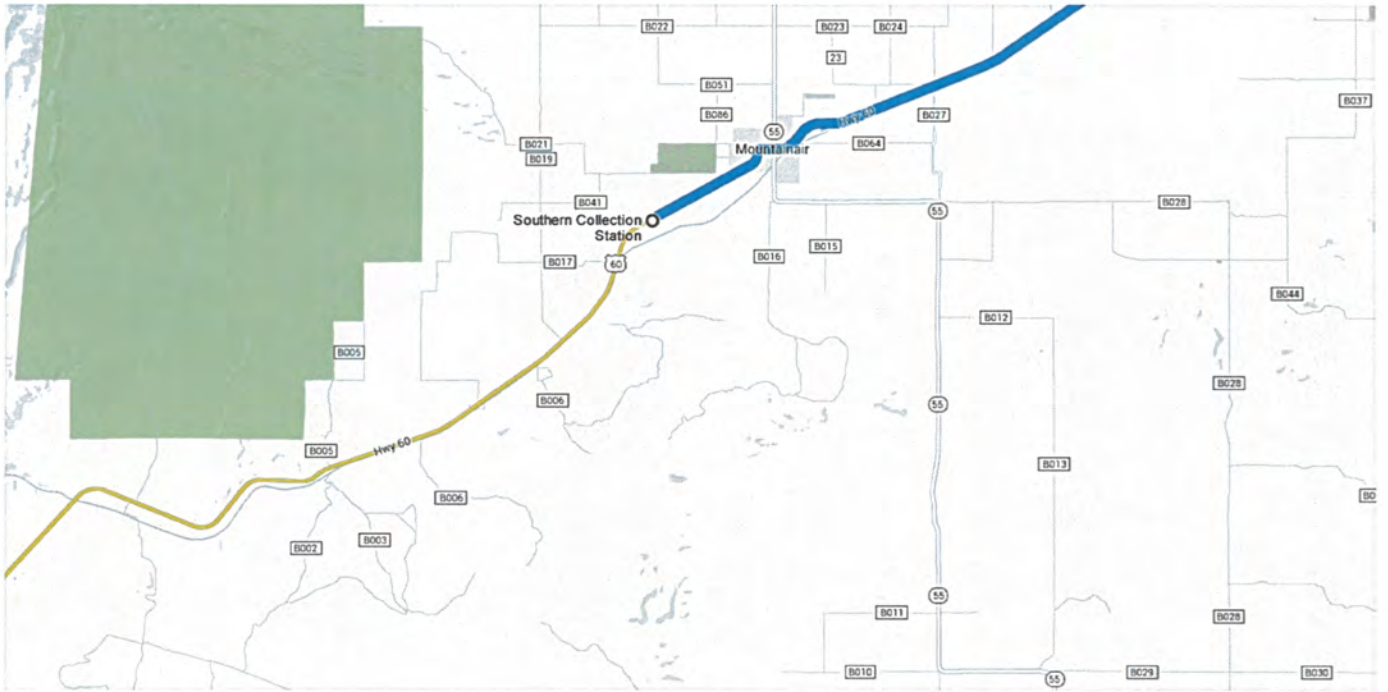

○ U.S. 60 Mountainair, NM 87036 (Southern Collection Station)

Take US-60 E and NM-41 N to Old U.S. 66
_____ 50.1 mi / 55 min

- ↑ 1. Head northeast on US-60 E _____ 14.5 mi
- ↶ 2. Turn left onto NM-41 N _____ 28.1 mi
- ↗ 3. Turn right to merge onto I-40 E _____ 7.3 mi
- ↘ 4. Take exit 203 toward Co Rd A123 _____ 0.2 mi
- ↘ 5. Turn right onto Co Rd A123 _____ 341 ft



Continue on Old U.S. 66. Drive to Side Winder

_____ 4.3 mi / 16 min

- ↶ 6. Turn left onto Old U.S. 66
 1.3 mi
- ↷ 7. Turn right toward Pueblo Rd
 0.2 mi
- ↑ 8. Continue onto Pueblo Rd
 0.3 mi
- ↶ 9. Turn left
 1.0 mi
- ↷ 10. Turn right
 0.7 mi
- ↶ 11. Turn left at the 1st cross street onto Side Winder
 0.8 mi



📍 Side Winder

Moriarty, NM 87035

These directions are for planning purposes only. You may find that construction projects, traffic, weather, or other events may cause conditions to differ from the map results, and you should plan your route accordingly. You must obey all signs or notices regarding your route.

Directions from 373 Lexco Rd to Side Winder



o 373 Lexco Rd
Moriarty, NM 87035

Follow Lexco Rd, Rte 66 and I-40 E to Old U.S. 66

16.5 mi / 19 min

- ↑ 1. Head north on Lexco Rd toward Cedar Ln
3.8 mi
- ↘ 2. Turn right onto NM-333 E/Rte 66
3.5 mi
- ↘ 3. Turn right onto Rte 66
394 ft
- ↻ 4. Make a U-turn
Continue to follow I-40BUS W
0.1 mi
- ↘ 5. Keep right at the fork, follow signs for I-40 E and merge onto I-40 E
8.6 mi
- ↘ 6. Take exit 203 toward Co Rd A123
0.2 mi
- ↘ 7. Turn right onto Co Rd A123
341 ft



Continue on Old U.S. 66. Drive to Side Winder

4.3 mi / 16 min

-  8. Turn left onto Old U.S. 66
1.3 mi
-  9. Turn right toward Pueblo Rd
0.2 mi
-  10. Continue onto Pueblo Rd
0.3 mi
-  11. Turn left
1.0 mi
-  12. Turn right
0.7 mi
-  13. Turn left at the 1st cross street onto Side Winder
0.8 mi

📍 Side Winder

Moriarty, NM 87035



These directions are for planning purposes only. You may find that construction projects, traffic, weather, or other events may cause conditions to differ from the map results, and you should plan your route accordingly. You must obey all signs or notices regarding your route.

PRELIMINARY ENGINEERING REPORT
TORRANCE COUNTY SOLID WASTE MANAGEMENT SYSTEM STUDY

ESTANCIA VALLEY SOLID WASTE AUTHORITY

ATTACHMENT I
EVSWA “SINGLE STREAM WASTE” INFORMATION

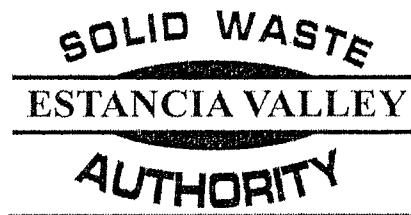

SINGLE STREAM RECYCLING

Acceptable Items

Newspaper, Magazines, Miscellaneous Paper Products

- All white and colored writing paper
- Magazines and newspapers including inserts
- Junk mail
- Corrugated cardboard
- Cereal / Cracker Boxes
- Books (Hard or Soft Covers)
- Paper Egg Cartons
- Soda Boxes
- Milk Cartons / Juice Boxes
- Phone books
- Shredded paper in bags

Tin or Aluminum Cans

- Food and pet food cans
- Soda and beer cans
- Pots and Pans
- Small Metal Appliances

Plastic

- All plastic bottles and jugs
- Two liter bottles
- Plastic milk jugs
- Bleach bottles
- Plastics #1 - #7
- Rigid Plastics (crates, hampers, toys)

Prohibited Items

NO:

- Hazardous waste
- Hot ashes
- Aerosol cans
- Concrete, rocks, gravel, or wood
- Pizza boxes
- Snack food bags (like chips or popcorn bags)
- Fast food containers, cups, or wrappers
- Styrofoam or styrofoam peanuts
- Garden hoses, or "ropey" materials
- Tarps
- Grass
- Leaves
- Plant trimmings
- Tree branches and prunings
- TVs
- Computer monitors and E-waste recycled separately

NO GLASS

CLEAR RECYCLING BAGS

Please use clear plastic bags for your single stream recycling. County customers can obtain free bags from station attendants.

ESTANCIA VALLEY SOLID WASTE AUTHORITY
ADDITIONAL COLLECTION STATION INFORMATION

- ❖ **Other Collection Station Sites:** Encino- contact the Village of Encino-575-584-2980
- ❖ **Out of County Residents:** **Must have an EVSWA Account**
- ❖ **Municipal & Commercial Customers:** **Must have "Tip Tickets"**. Each load is assessed at \$5 per cubic yard; tickets are \$10 each plus tax. A level pickup load will be \$10. Purchase tip tickets at Hart's Hardware or City Hall in Moriarty; EVSWA or Gustin Hardware in Estancia, Town Hall or Gustin Hardware in Mountainair, and Village Hall in Willard.

- ❖ **EVSWA Customers:** Are allowed to dispose of ONE level pickup load (full size: 2'x 8'x 4') per week with your current quarterly payment stub. Loads larger than a level load, but not exceeding 10 yards will be charged \$5 per additional cubic yard to their EVSWA account.

Loads that are 10 yards or more must be taken to the Estancia Valley Regional Landfill.
The landfill is open most weekdays. Call 705-5101 for hours and directions.
Payment will be collected at time of disposal.

YOU MUST PRESENT YOUR EVSWA PAYMENT STUB OR WINDOW DECAL TO THE ATTENDANT EACH TIME YOU VISIT A STATION

We will accept the following fluids at all of our Collection stations in proper containers.
(Heavy plastic bottles with tightly secured screw-on lids. No cracked or leaking containers, no milk jugs, and no containers larger than 5 gallon buckets).

STRAIGHT USED MOTOR OIL

GEAR OIL

ANTIFREEZE

HYDRAULIC OIL

TRANSMISSION FLUID

EACH FLUID MUST BE IN ITS OWN SEPARATE CONTAINER

NO GAS

NO MIXES

NO BRAKE FLUID

NO THINNERS

NO SOLVENTS

TIRES- EVSWA customers can take up to 2 passenger or pickup truck tires at no extra charge to the Collection station, mingled with trash to equal your level pickup load. 1 or 2 extra tires are charged \$5 each. Municipal customers must pay for all tires disposed of at the rate of \$5 per tire. If you have more than 4 tires you must go to the Estancia Valley Regional Landfill, where the recycling fee is \$3 per tire. Semi tires must go to the landfill @ \$15 each. Tractor tires @\$300 per ton.

METAL- Residential – no charge for loads up to 10 yards per week. Larger loads go to landfill. Businesses: \$5 per cubic yard up to 10 yards per week. No appliances accepted at the Willard station. \$15 charge for refrigerators and freezers if not certified evacuated.

BRANCHES- All branches (no smaller than 1" and no larger than 12") must be taken to Northern Station on Hwy 41 south of Moriarty or the Southern Station Hwy 60 west of Mountainair to be chipped. There is NO FEE for residents or businesses. Branches smaller than or larger than these dimensions will be taken at any station as part of the regular load.

ASHES-MUST BE AT LEAST 2 WEEKS OLD before disposal into our containers. NO WARM ASHES.

BATTERIES-Residential customers may bring in **passenger and pickup truck batteries ONLY**, that are not leaking. NO semi-truck sized batteries or solar energy collector batteries will be accepted.

Sharps- Will only be taken if they are in heavy plastic or metal containers with a screw-on or tightly secured lid. Do not use glass or clear plastic containers. Red "sharps" boxes not accepted.

Office hours-

Our office at 515 Allen St. in Estancia is open weekdays 8am – 5pm.

Payments can be mailed to P.O. Box 736, Estancia, NM 87016, or online at trashbilling.com.

Phone number (505)-384-4270 Fax number (505)-384-3062

PRELIMINARY ENGINEERING REPORT
TORRANCE COUNTY SOLID WASTE MANAGEMENT SYSTEM STUDY

ESTANCIA VALLEY SOLID WASTE AUTHORITY

ATTACHMENT J
EVSVA FY2015 BUDGET

GENERAL FUND REVENUES	FY 2015 AMENDED BUDGET	ALLOCATIONS		ALLOCATIONS	
		% TO	% TO	% TO	% TO
		COUNTY CONTRACT	REGIONAL LANDFILL	COUNTY CONTRACT	REGIONAL LANDFILL
Interest Income	\$8,500.00		100.00%	\$0.00	\$8,500.00
County Fees	\$750,000.00	100.00%		\$750,000.00	\$0.00
Commercial/Rolloff Services	\$65,000.00	100.00%		\$65,000.00	\$0.00
Grant Proceeds	\$245,475.00	0.00%	100.00%	\$0.00	\$245,475.00
ESGRT	\$174,000.00		100.00%	\$0.00	\$174,000.00
Landfill Tipping Fees	\$953,547.63		100.00%	\$0.00	\$953,547.63
Recycling Revenues	\$25,000.00		100.00%	\$0.00	\$25,000.00
Miscellaneous	\$7,000.00	59.00%	41.00%	\$4,130.00	\$2,870.00
OTHER FINANCING SOURCES Transfers In	\$0.00				
Transfers (Out)	\$0.00				
TOTAL OTHER FINANCING SOURCES	\$0.00				
TOTAL GENERAL FUND REVENUES	\$2,228,522.63			\$819,130.00	\$1,409,392.63

GENERAL FUND EXPENDITURES	FY 2015 AMENDED BUDGET	ALLOCATIONS		ALLOCATIONS	
		% TO	% TO	% TO	% TO
		COUNTY CONTRACT	REGIONAL LANDFILL	COUNTY CONTRACT	REGIONAL LANDFILL
Personnel Services, (Salaries and Benefits)	\$818,780.00			\$503,170.66	\$311,821.44
Worker's Compensation Insurance	\$19,680.00	59.00%	41.00%	\$11,611.20	\$8,068.80
Debt Service	\$143,720.42	42.00%	58.00%	\$60,362.58	\$83,357.84
Utilities (Electricity, Natural Gas, Propane, Water, Sewer)	\$31,000.00	57.00%	43.00%	\$17,670.00	\$13,330.00
Office Supplies and Other Expenses	\$9,000.00	59.00%	41.00%	\$5,310.00	\$3,690.00
Miscellaneous Expense	\$7,500.00	59.00%	41.00%	\$4,425.00	\$3,075.00
Postage Expense	\$28,000.00	100.00%		\$28,000.00	\$0.00
Tools/Safety/cleaning supplies	\$15,000.00	59.00%	41.00%	\$8,850.00	\$6,150.00
Ad/Publication/Dues	\$9,000.00	59.00%	41.00%	\$5,310.00	\$3,690.00
Insurance	\$33,355.00	40.00%	60.00%	\$13,342.00	\$20,013.00
Travel & Schools	\$6,000.00	59.00%	41.00%	\$3,540.00	\$2,460.00
Professional Services	\$77,908.00	50.00%	50.00%	\$38,954.00	\$38,954.00
Board Fees	\$10,000.00	59.00%	41.00%	\$5,900.00	\$4,100.00
Equipment acquisition/lease	\$61,836.00	100.00%		\$61,836.00	\$0.00
Equipment repair & maintenance	\$110,000.00	13.00%	87.00%	\$14,300.00	\$95,700.00
Building repair & maintenance	\$20,000.00	55.00%	45.00%	\$11,000.00	\$9,000.00
Refunds & NSF	\$2,500.00	100.00%		\$2,500.00	\$0.00
Vehicle R&M	\$40,000.00	70.00%	30.00%	\$28,000.00	\$12,000.00
Computer expense	\$8,000.00	65.00%	35.00%	\$5,200.00	\$2,800.00
Credit card fees	\$6,500.00	80.00%	20.00%	\$5,200.00	\$1,300.00
Fuel & Oil	\$175,000.00	50.00%	50.00%	\$87,500.00	\$87,500.00
Uniforms	\$10,000.00	60.00%	40.00%	\$6,000.00	\$4,000.00
Recycling expense	\$1,000.00		100.00%	\$0.00	\$1,000.00
Capital Outlay - Construction	\$310,000.00	0.00%	100.00%	\$0.00	\$310,000.00
Capital Outlay - Equipment	\$104,296.00	10.00%	90.00%	\$10,429.60	\$93,866.40
Tipping Fees	\$117,893.78	100.00%		\$117,893.78	\$0.00
Contract Hauling	\$24,000.00	100.00%		\$24,000.00	\$0.00
Contract Labor	\$15,000.00	60.00%	40.00%	\$9,000.00	\$6,000.00
Property Lease	\$4,000.00	100.00%		\$4,000.00	\$0.00
Truck Tires	\$15,000.00	100.00%		\$15,000.00	\$0.00
Total General Fund Expenditures	\$2,233,969.20			\$1,108,304.82	\$1,121,876.49